

PLAT AND RECORD

IN CITY OF BELOIT
COUNTY BUILDING

Of a Survey on Section 25 T. 1N., R. 13 E. of the 4 P. M. in TURTLE Township

Rock County, Wisconsin, made JUNE the 8TH. 1959

I hereby certify that the following is a correct record of said survey as made by me.

Robt. E. Emery Jr.

County Surveyor.

THE GEO. D. BARBARO COMPANY, ST. LOUIS

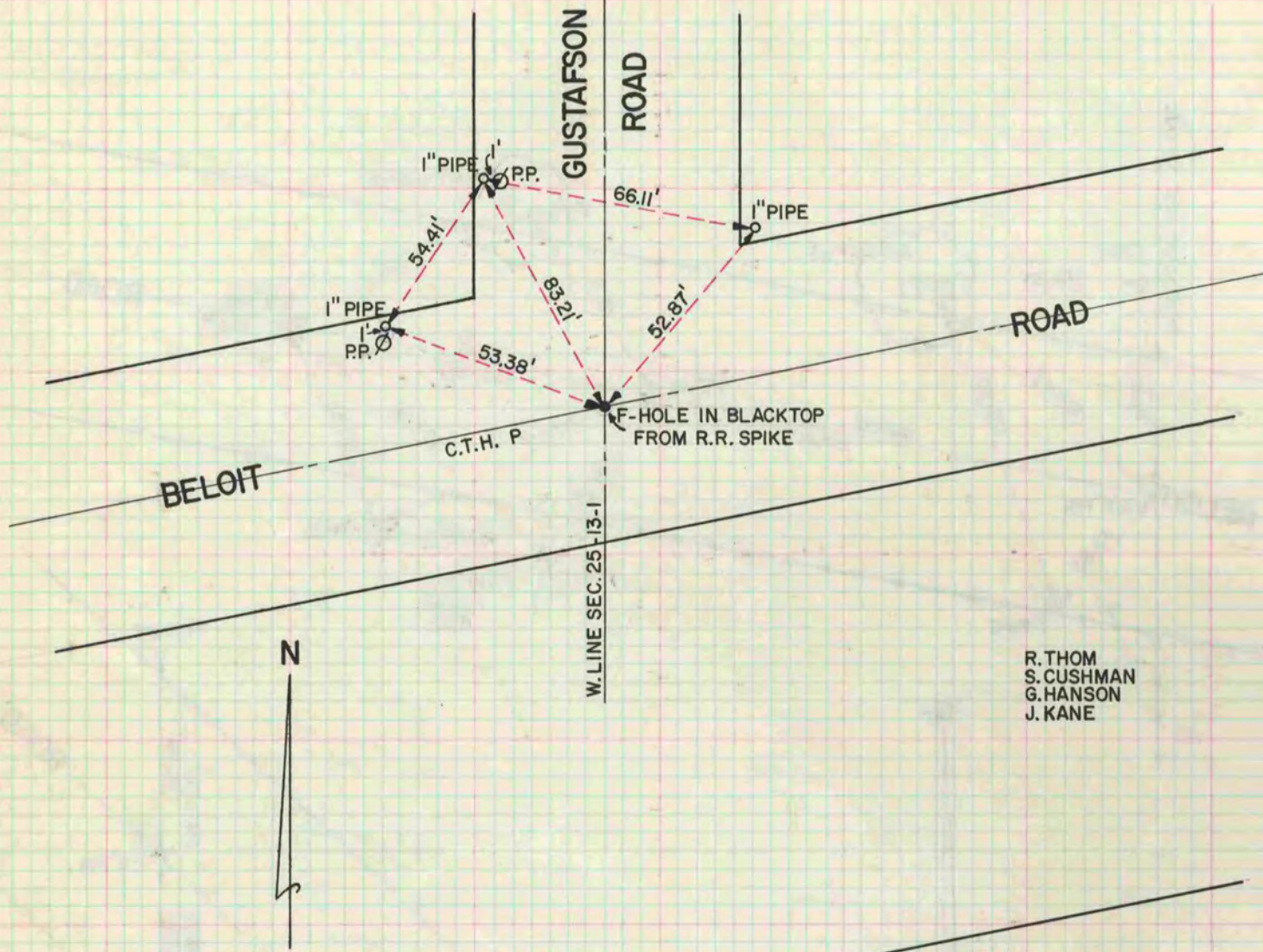

R. THOM
S. CUSHMAN
G. HANSON
J. KANE

