

# PLAT AND RECORD

COUNTY BUILDING  
IN CITY OF BELOIT

Of a Survey on Section 25 T 1 R 13 E. of the 4 P. M. in Turtle Township

Rock County, Wisconsin, made JUNE the 8TH 1959

I hereby certify that the following is a correct record of said survey as made by me.

*R. Batteman*

County Surveyor.

THE REG. D. BARNARD COMPANY, ST. LOUIS

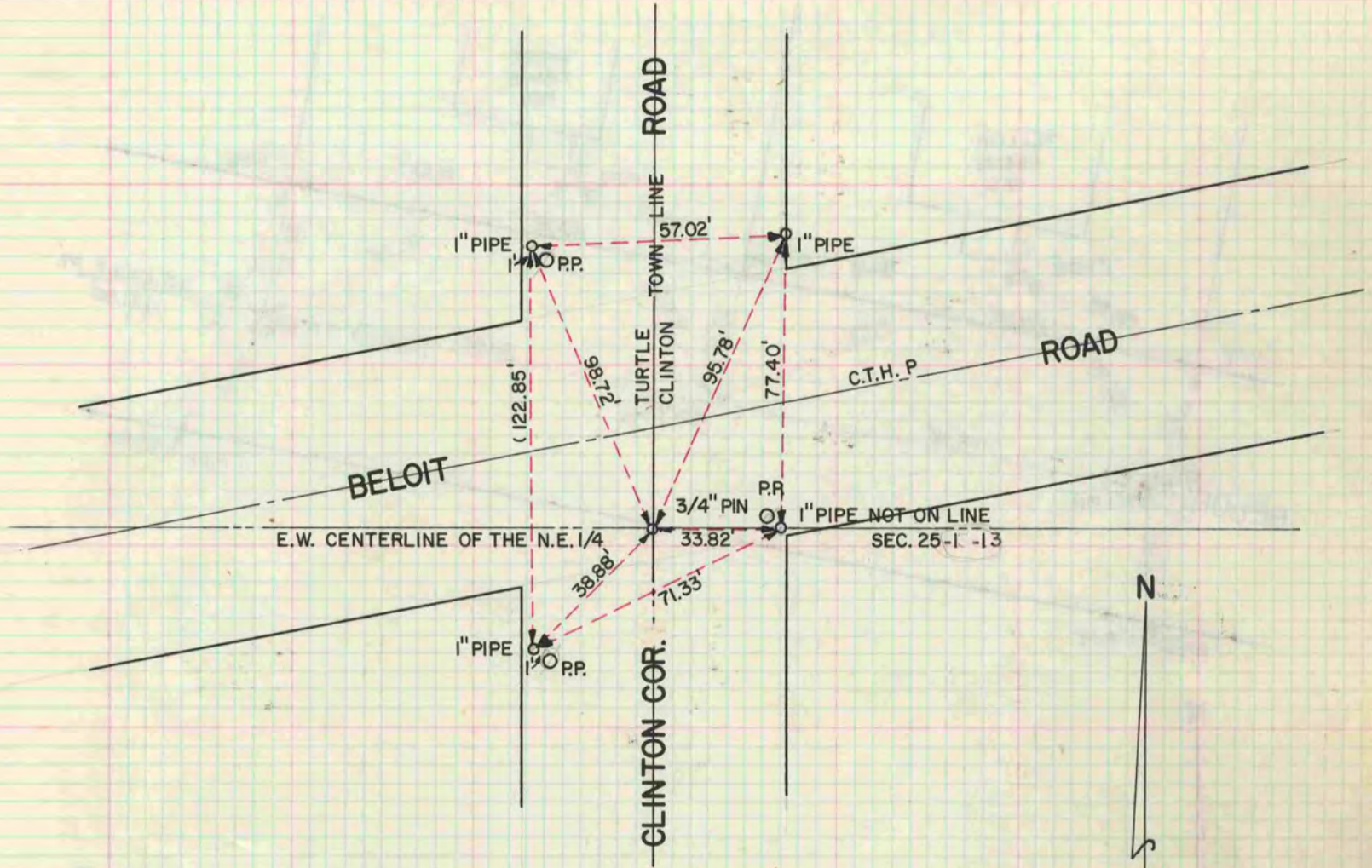

R. THOM  
S. CUSHMAN  
J. KANE  
G. HANSON

