

PLAT AND RECORD

Of a Survey on Section 23 T 1 N R 10 E. of the 4 P. M. in AVON Township

Rock County, Wisconsin, made SEPTEMBER the 18 th 19 62

I hereby certify that the following is a correct record of said survey as made by me.

R. B. Battle

County Surveyor.

COUNTY BUILDING
IN CITY OF BELOIT

DUG 8' FOUND 14"x7"x7" H.H. @ 4 H.H.s
AT S.W. COR. OF N.W. 1/4 O/S.E. 1/4 OF
SEC. 23 AVON TWP.

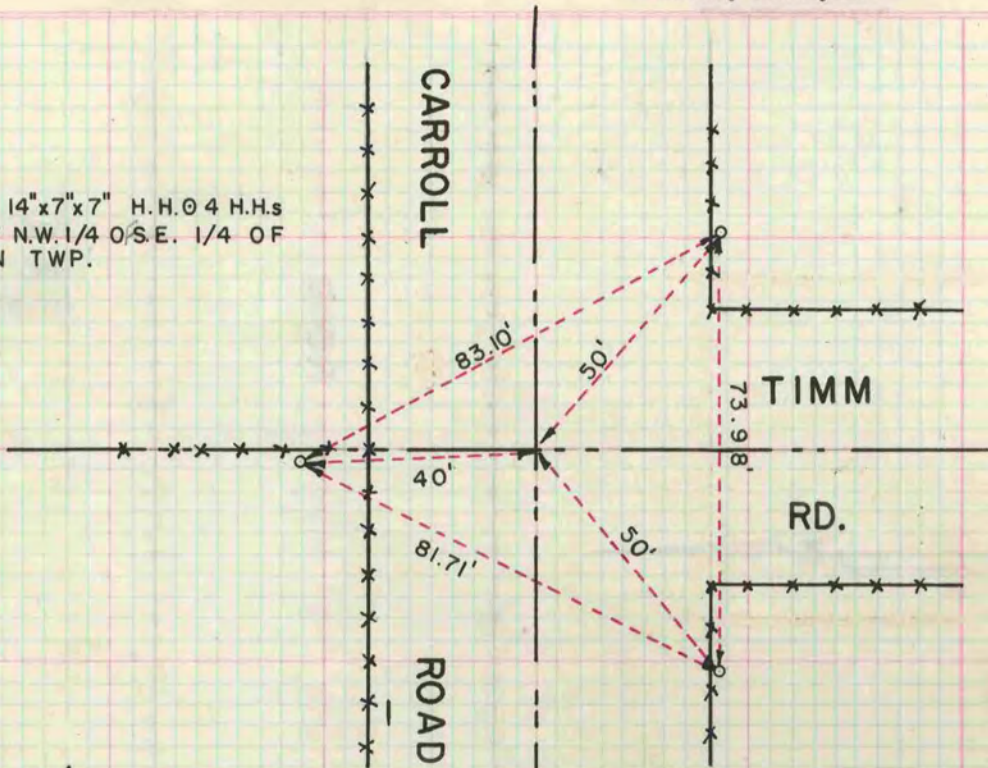

CARROLL

CORNER WAS REMOVED FOR BRIDGE
CONSTRUCTION AT N.W. COR. OF N.E.
1/4 OF S.E. 1/4 OF SEC. AVON TWP.

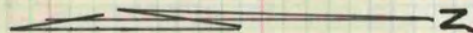

DUG HOLE 35' x 12' x 3'-4' AND
FOUND NOTHING AT S.E. COR.
OF SEC. 23 AVON TWP.

NOTE: All ref cor. are 1" pipe

ROAD

J. KANE
H. LITTLE