

# PLAT AND RECORD

Of a Survey on Section 16+17 T 4 R 13 E. of the 4 P. M. in MILTON Township

Rock County, Wisconsin, made MAY the 3 1962

I hereby certify that the following is a correct record of said survey as made by me.

COUNTY BUILDING  
IN CITY OF BELOIT

*R. B. Batterman Jr.*  
County Surveyor.

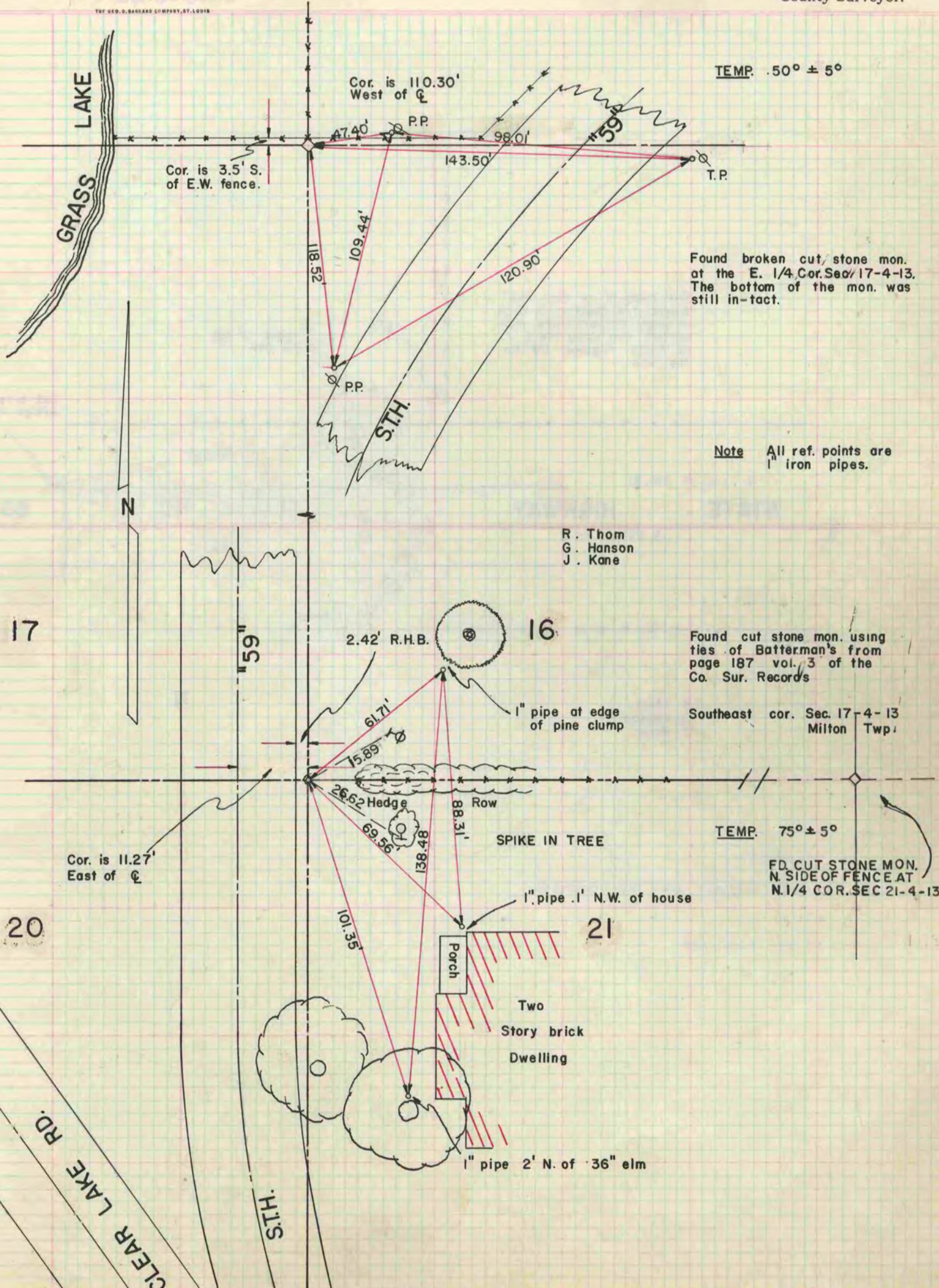

Note All ref. points are 1" iron pipes.

R. Thom  
G. Hanson  
J. Kane