

# PLAT AND RECORD

147

PG 162 JANESVILLE  
REC 12/8/75

Of a Survey on Section 16 T 2 R 13 E. of the 4 P. M. in La PRAIRIE Township

Rock County, Wisconsin, made JUNE the 27 1963

I hereby certify that the following is a correct record of said survey as made by me.

COUNTY BUILDING  
IN CITY OF BELOIT

*R. Batteman*

County Surveyor.

THE GEO. D. BARRETT COMPANY, ST. LOUIS

FOUND A 6" x 6" CUT  
STONE AT THE E. 1/4 COR.

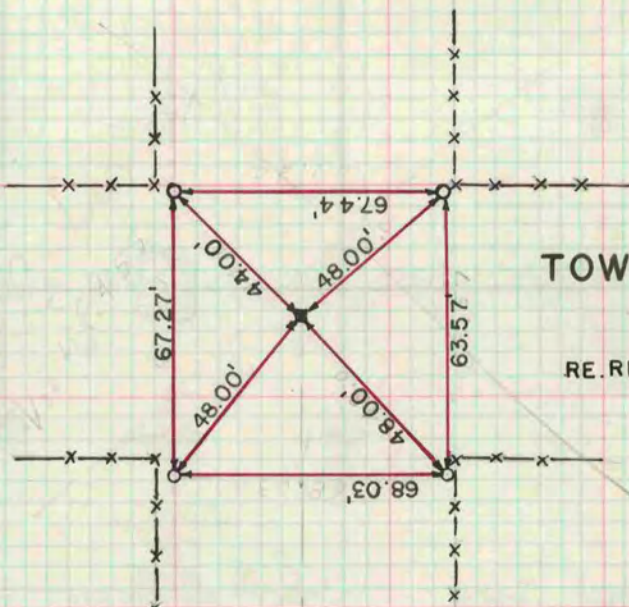

- H. COMBS
- M. HOFF
- D. LINDEMAN
- T. GRISWALD

TOWNHALL  
ROAD

RE. REF. ON P. 455 VOL. 4.

NOTE: REFERENCE CORNERS  
ARE 1" PIPES.

ROAD

FOUND A BROKEN  
LIMESTONE AT THE  
CENTER OF SEC. 16  
ON A LINE BETWEEN  
THE E. & W. 1/4 COR.

LARGE  
TREE

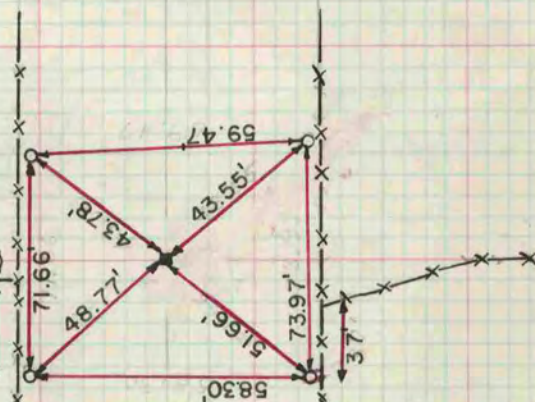

AVALON

1" ROD IN TOP OF  
2" STEEL FENCE POST  
FOUND CAPPED IRON  
PIPE AT THE AT THE  
WEST 1/4 COR. OF SEC. 16

C.T.H. "J"

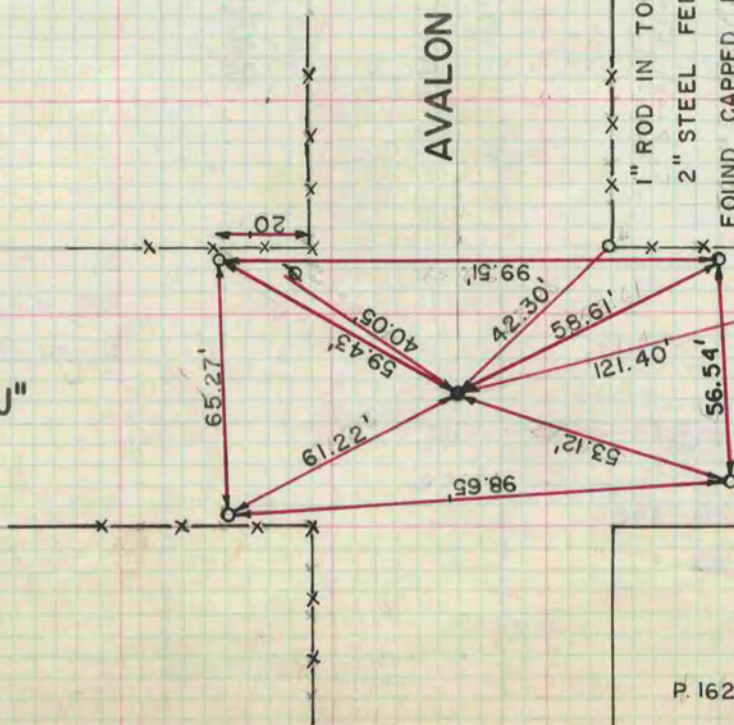

P. 162 Janesville

NOTE: P.P.'s WITH NAILS & WASHERS  
IN THEM ARE SUNNY'S TIES.