

# PLAT AND RECORD

Of a Survey on Section **33** T **4N** R **13** E. of the 4 P. M. in **MILTON HARMONY** Township  
 Rock County, Wisconsin, made **NOVEMBER** the **22** 19**66**

I hereby certify that the following is a correct record of said survey as made by me.

**COUNTY BUILDING  
 IN CITY OF БЕЛОИТ**

*R. B. Atkinson*  
 County Surveyor.

THE GEO. D. BARNARD COMPANY, ST. LOUIS

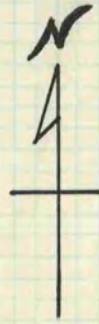

ALL REF. MON. ARE 1" PIPES.

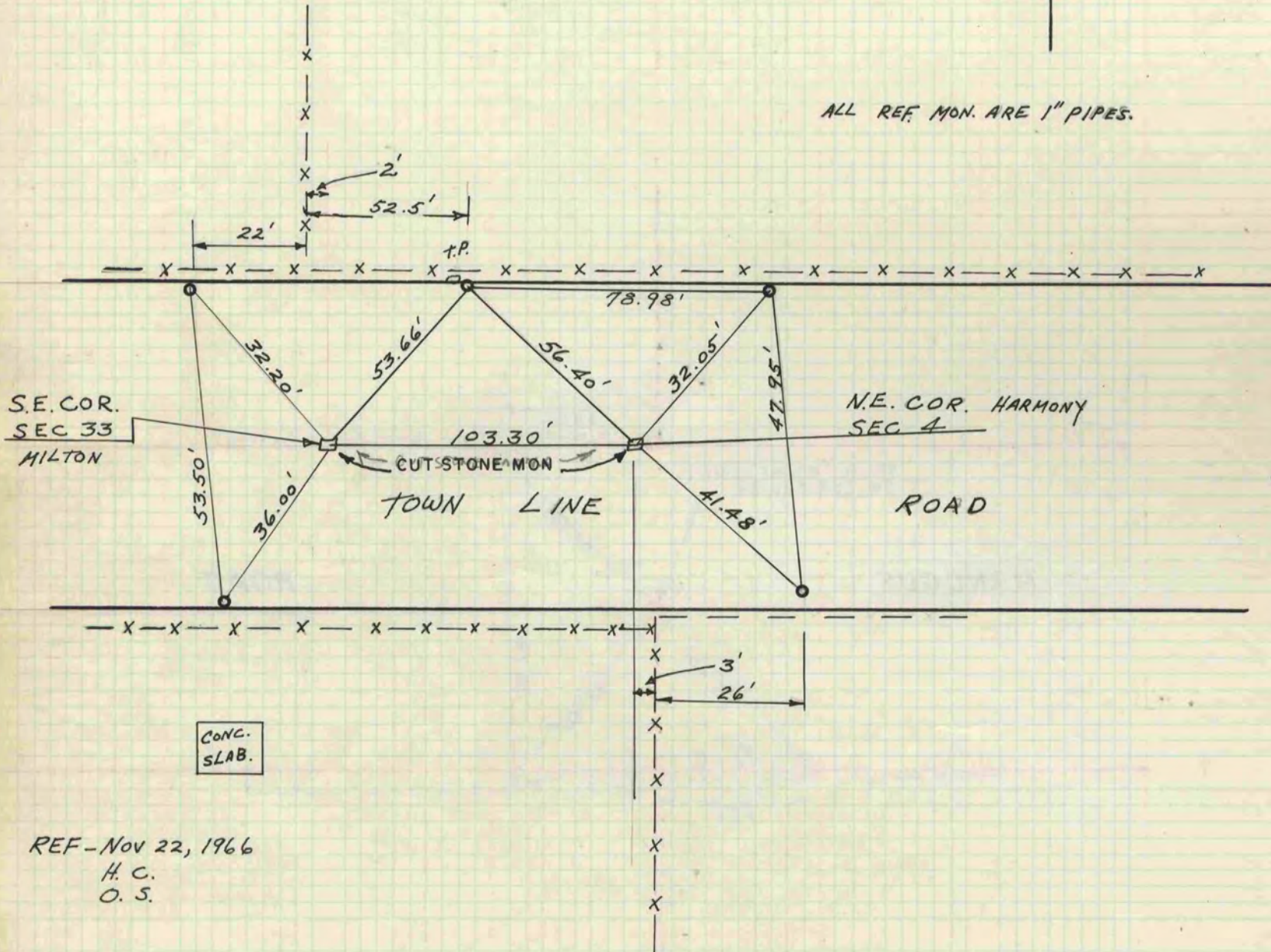

REF - Nov 22, 1966  
 H. C.  
 O. S.