

Of a Survey on Section 1 T 1N R 11 E. of the 4 P. M. in NEWARK Township

Rock County, Wisconsin, made MAY the 4 1967

I hereby certify that the following is a correct record of said survey as made by me.

*Richard F. Battenman Jr.*

County Surveyor.

THE GEO. D. BARNARD COMPANY, ST. LOUIS

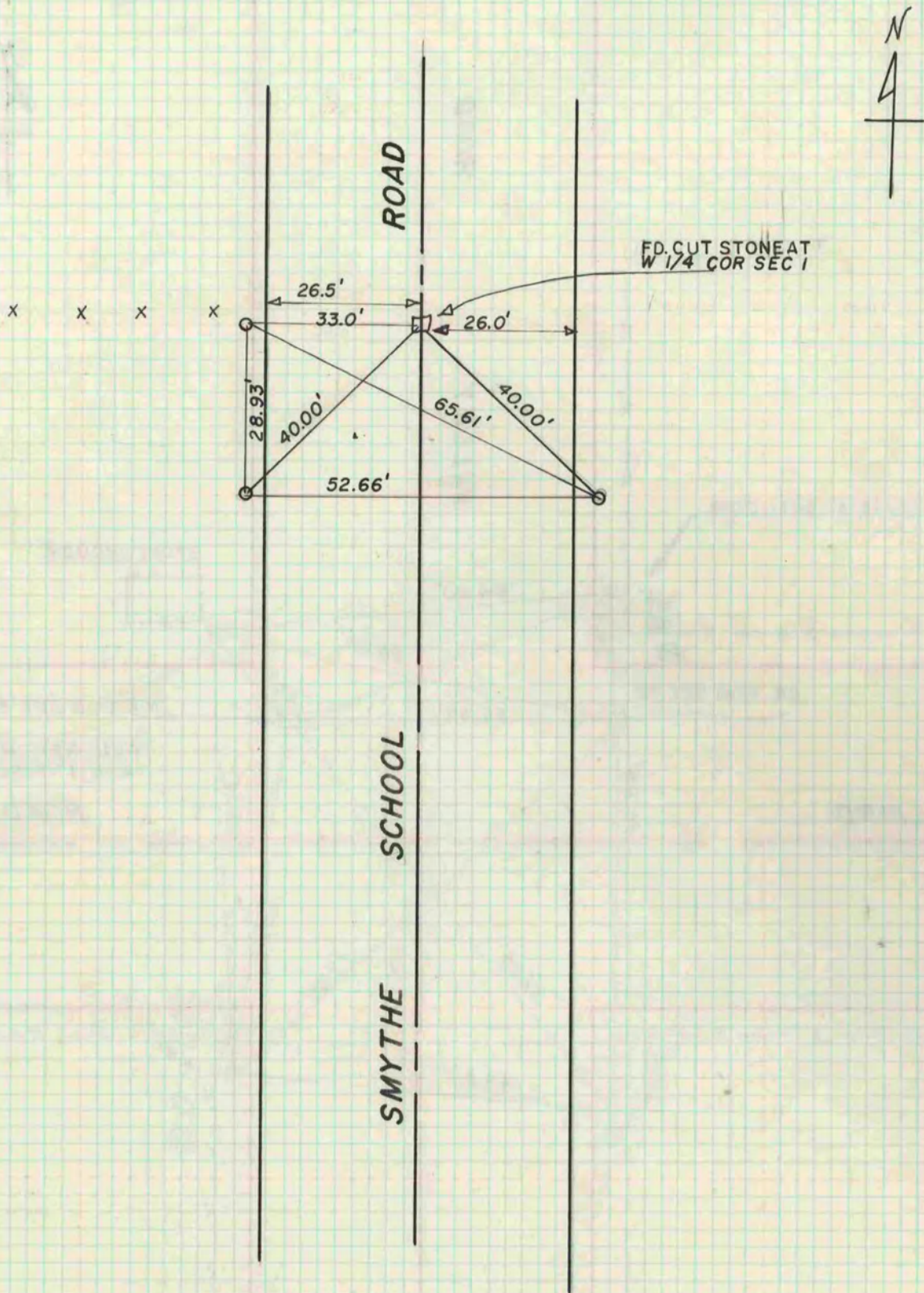

REF  
R.K.  
O.S.