

# PLAT AND RECORD

COUNTY BUILDING  
IN CITY OF BELOIT

COUNTY BUILDING  
IN CITY OF BELOIT

Of a Survey on Section 5 IN 11  
32 T 2N R 11 E. of the 4 P. M. in NEWARK  
PLYMOUTH Township

Rock County, Wisconsin, made MAY the 8 1967

I hereby certify that the following is a correct record of said survey as made by me.

*R. A. B. Gorman*

County Surveyor.

THE GEO. D. BARBARO COMPANY, ST. LOUIS

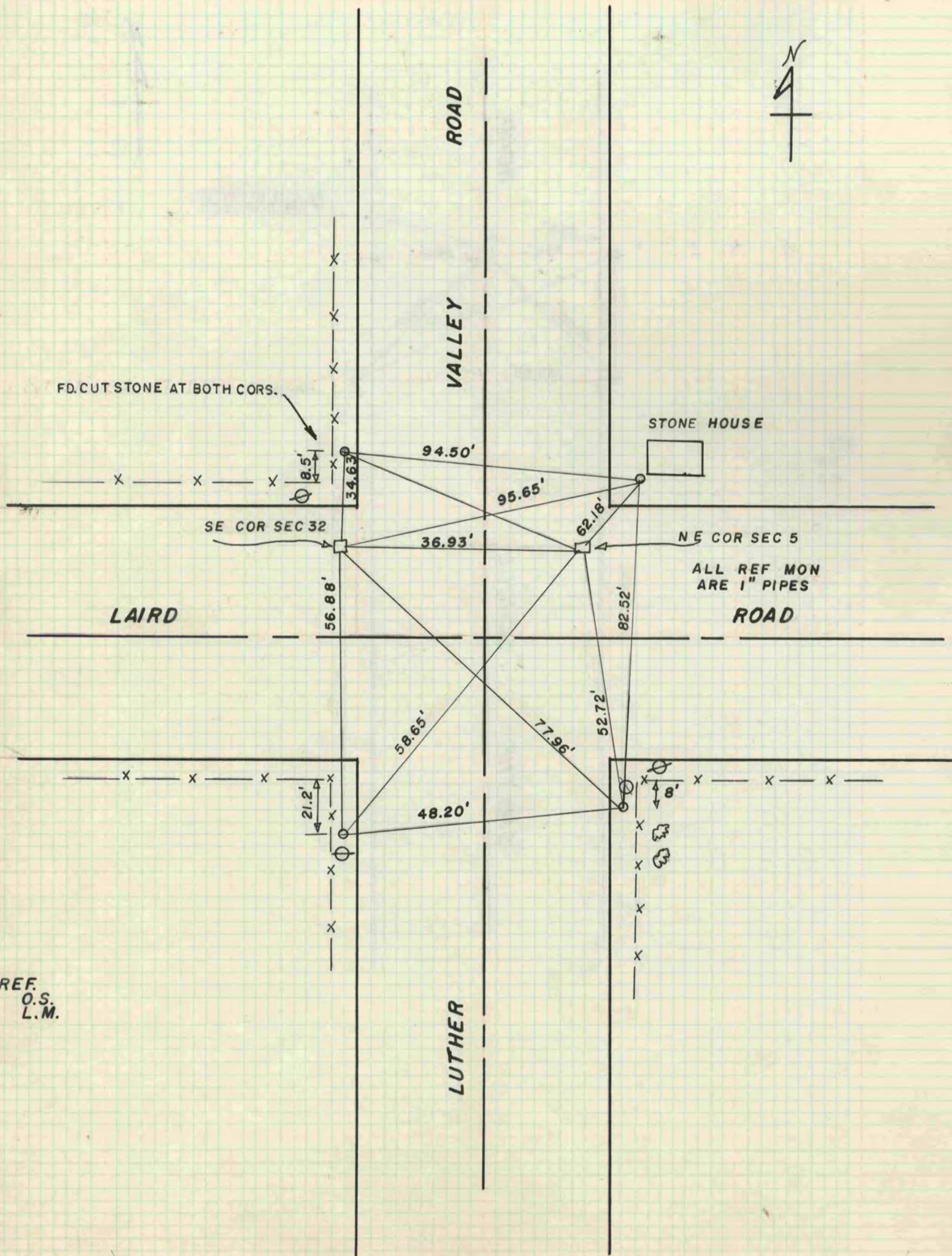

REF.  
O.S.  
L.M.