

PLAT AND RECORD

Of a Survey on Section 11 T 4N R 13 E. of the 4 P. M. in MILTON Township
Rock County, Wisconsin, made JULY the 19 1967

I hereby certify that the following is a correct record of said survey as made by me.

Richard A. Batterson

County Surveyor.

THE GEO. S. BARBARO COMPANY, ST. LOUIS

COUNTY BUILDING
IN CITY OF БЕЛОIT

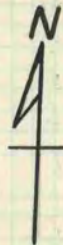

DUG AND FOUND
CUT STONE MON.
AT E 1/4 COR SEC 11 MILTON TWP
AUG 15, 1967
H.C.
O.S.

E 1/4 COR SEC 11
Road sign → Set 1" pipe
N. 39° 47' E. 81.95'
1" pipe in mon. box

C.T.H.

"N"

ROAD

KLUG

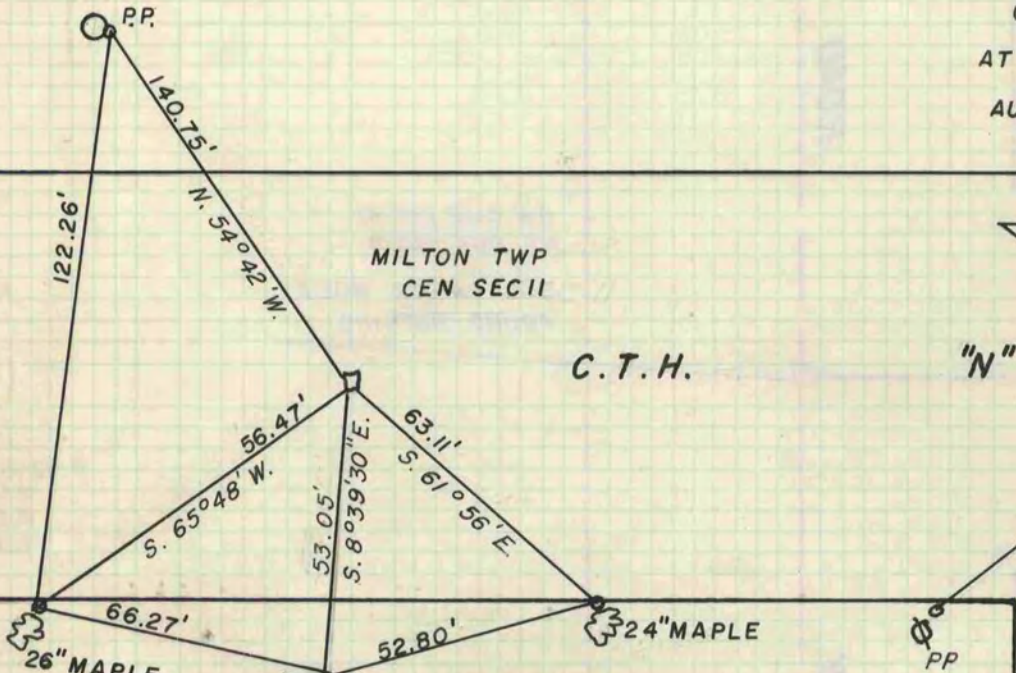

CEN SEC 11
DUG AND FOUND
3" X 8" X 22" HARD CUT STONE
WITH 1 1/2" X 13" CAPPED PIPE
SET ON TOP BY B.J.SUNNY. 1939

JULY 19, 1967
H.C.
O.S.

All Bearings are True Bearings

See page 389