

PLAT AND RECORD

Of a Survey on Section 31 T 1 R 12 E. of the 4 P. M. in BELOIT Township

Rock County, Wisconsin, made FEBRUARY the 22 1969

I hereby certify that the following is a correct record of said survey as made by me.

COUNTY BUILDING
IN CITY OF BELOIT

Robb Atteman

County Surveyor.

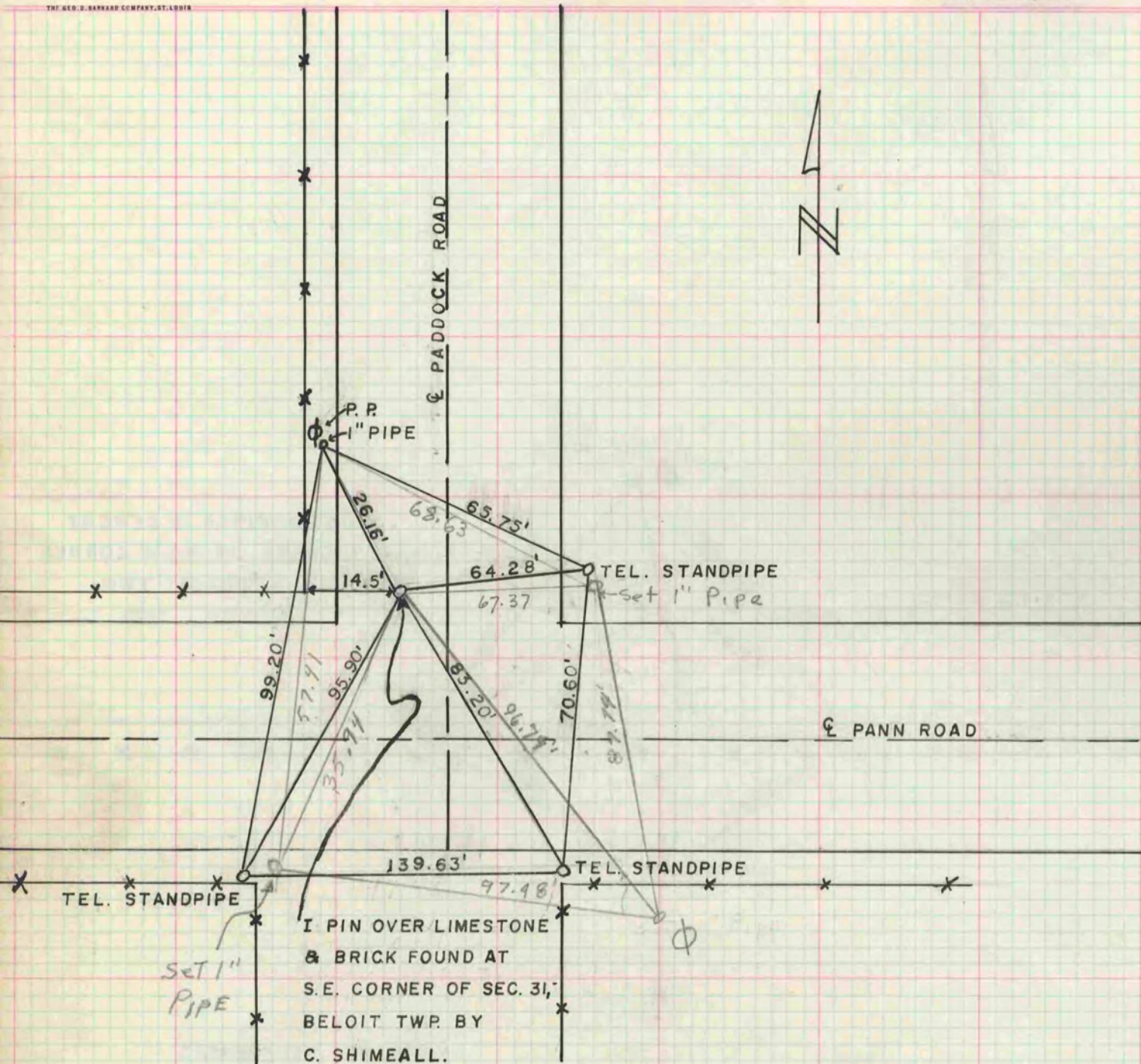

JMS
TM 2/22/69
GB