

PLAT AND RECORD

Of a Survey on Section 22 T 2 R 11 E. of the 4 P. M. in Plymouth Township

Rock County, Wisconsin, made April the 8th 1969.

I hereby certify that the following is a correct record of said survey as made by me.

COUNTY BUILDING
IN CITY OF БЕЛОIT

R. H. Atkinson Jr.

County Surveyor.

THE GEO. B. BARNARD COMPANY, ST. LOUIS

E. 1/4 Cor., Sec. 22,
Plymouth Twp.
Dug & found cut
limestone 1.5' deep.

P. K. Nails
5' S. & 5' W.

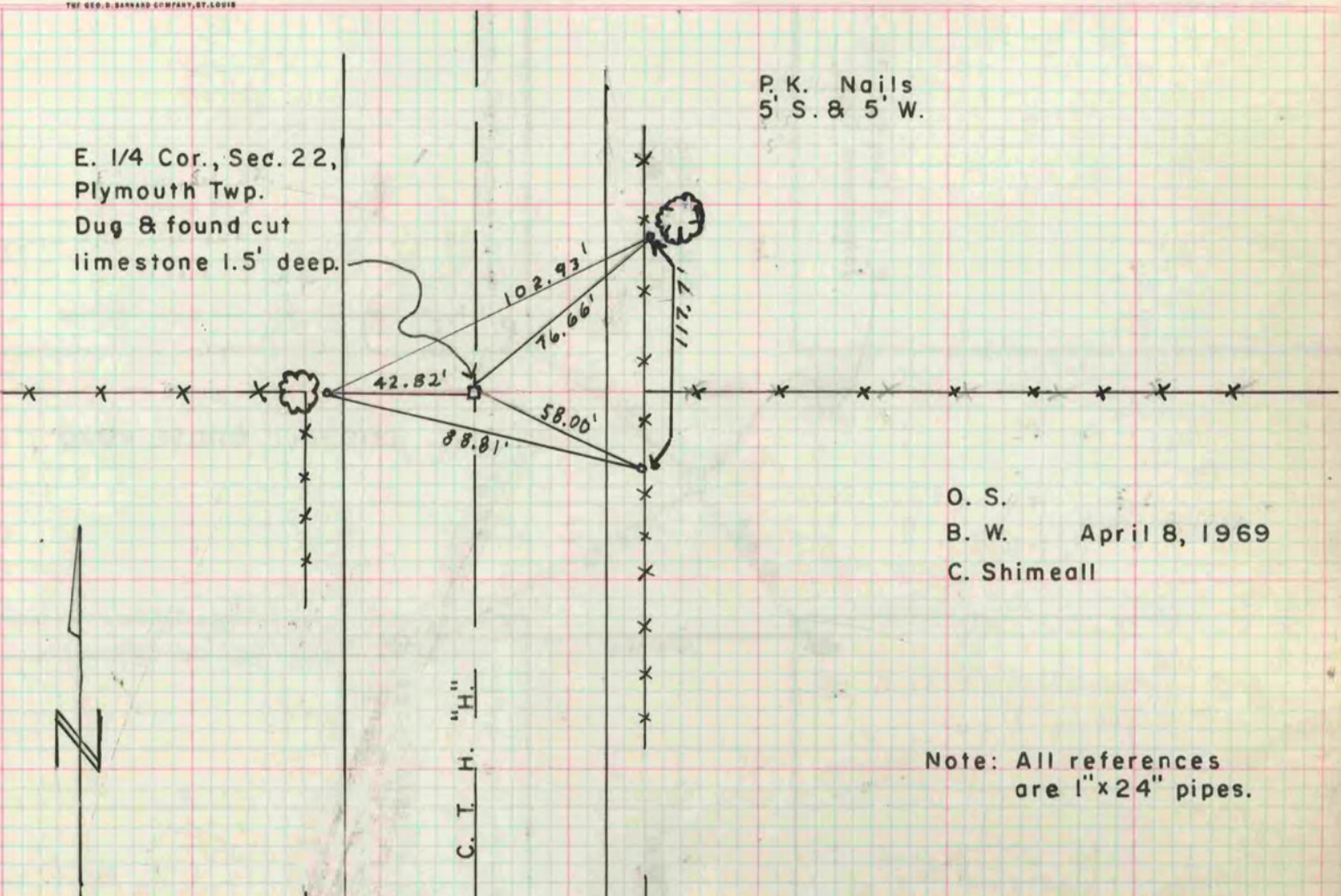

O. S.
B. W. April 8, 1969
C. Shimeall

Note: All references
are 1"x24" pipes.

S. 1/16 Cor., Sec. 22|23,
Plymouth Twp.
Dug & found stone
at west edge of blacktop.

P. K. Nails
8' N. & 6' E.

