

# PLAT AND RECORD

Of a Survey on Section 13 T 3 R 10 E. of the 4 P. M. in SPRING VALLEY Township

Rock County, Wisconsin, made MAY the 5 1969.

I hereby certify that the following is a correct record of said survey as made by me.

COUNTY BUILDING  
IN CITY OF BELOIT

*R. H. Batteman Jr*

County Surveyor.

THE GEO. D. BARBARO COMPANY, ST. LOUIS

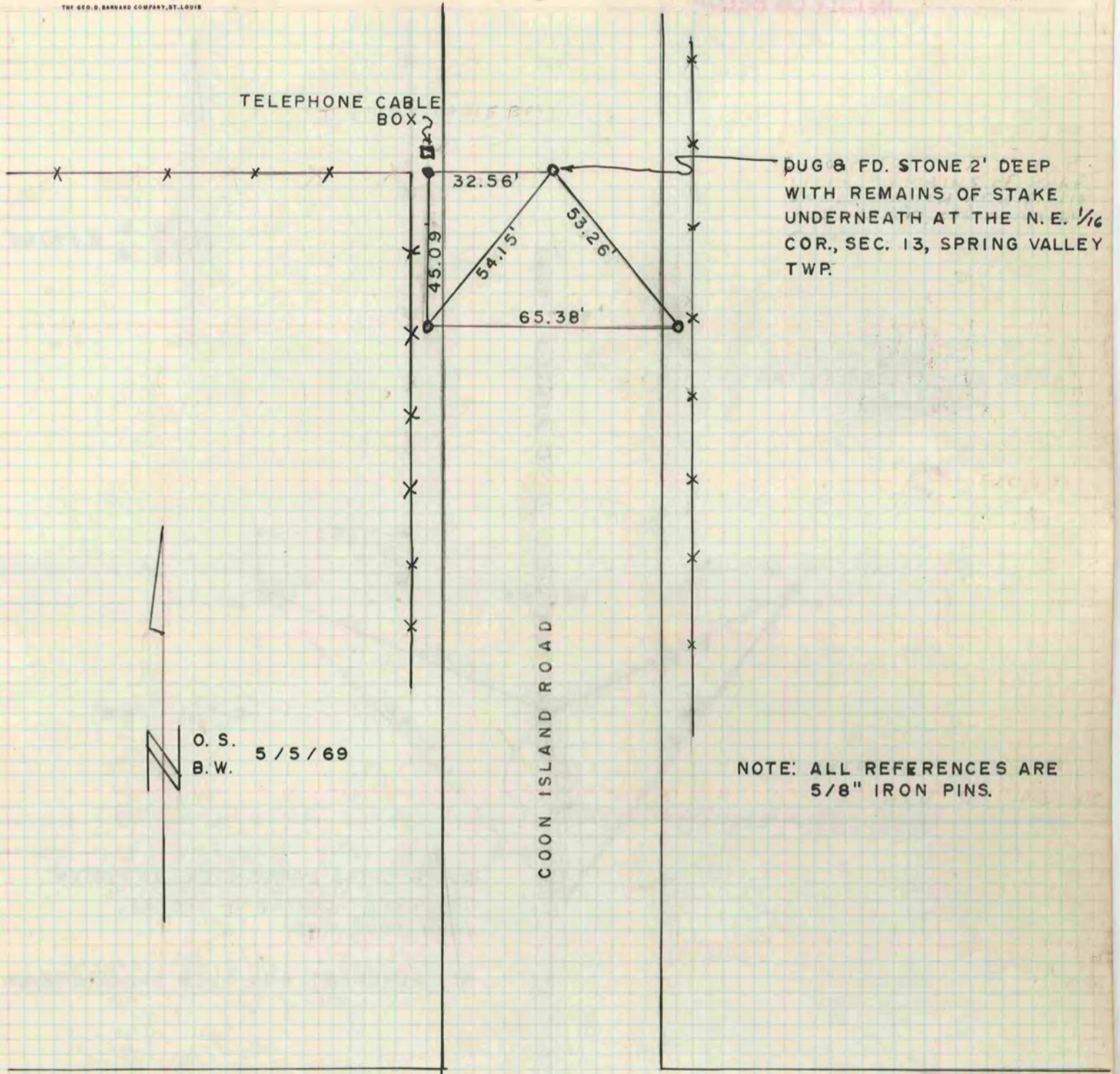

DUG & FOUND 1" PIPE 6.5' DEEP  
Ø STONES AT E. 1/4 CORNER,  
SEC. 13, SPRING VALLEY TWP.

S. T. H. "11"

