

PLAT AND RECORD

Of a Survey on Section 33 T 2 R 14 E. of the 4 P. M. in BRADFORD Township

Rock County, Wisconsin, made JUNE the 26 1969

I hereby certify that the following is a correct record of said survey as made by me.

COUNTY BUILDING
IN CITY OF BELOIT

Russell E. Egan Jr.
County Surveyor.

FD. H H WITH CUT CROSS IN TOP AT
CENTER OF SEC. 33-2-14 18" DEEP

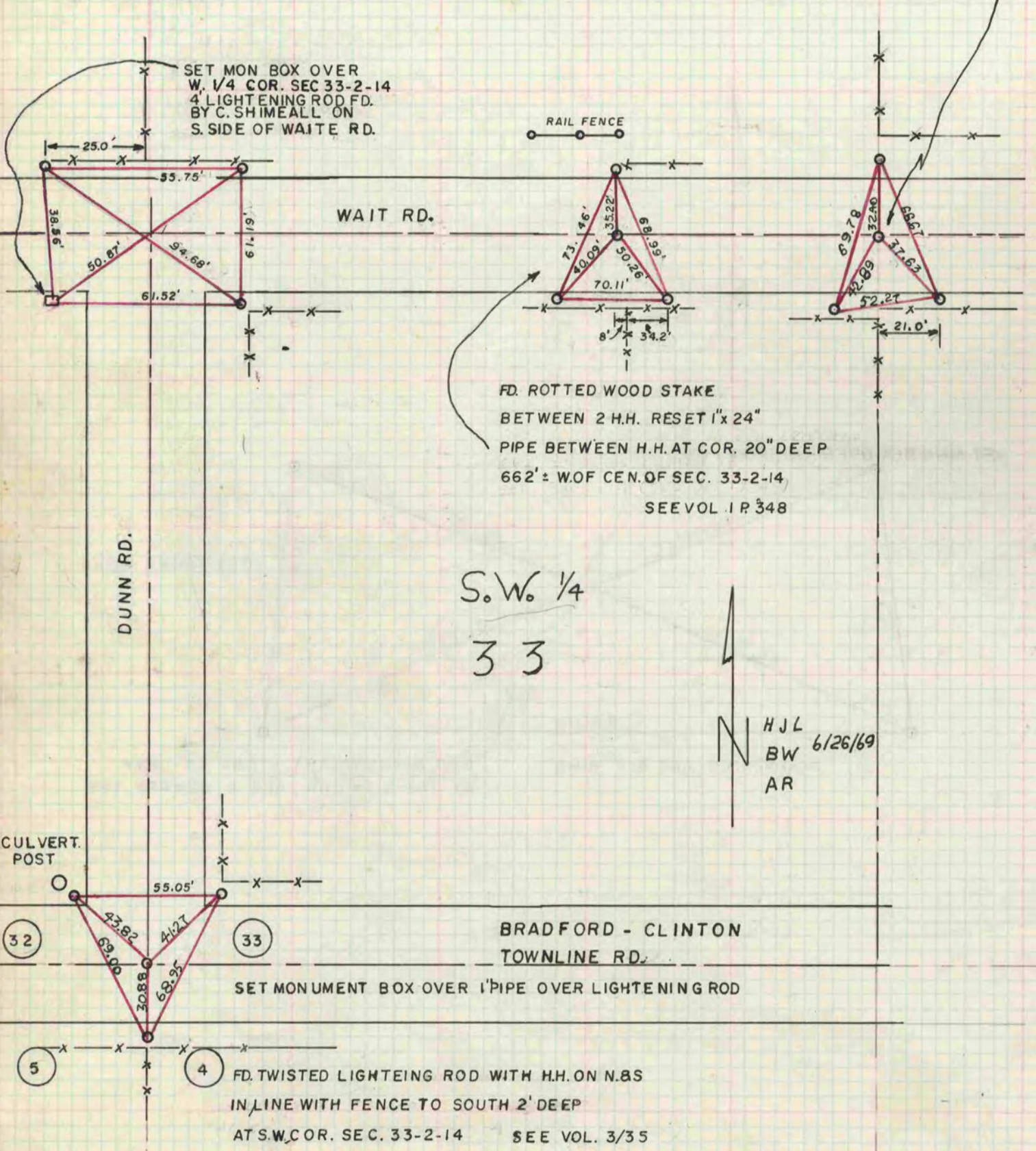

NOTE: ALL REF ARE 1" PIPE