

PLAT AND RECORD

Of a Survey on Section 1 T 4 N R 13 E. of the 4 P. M. in MILTON Township

Rock County, Wisconsin, made JUNE the 17 TH 1969

I hereby certify that the following is a correct record of said survey as made by me.

COUNTY BUILDING
IN CITY OF RELOIT

R. Batteman

County Surveyor.

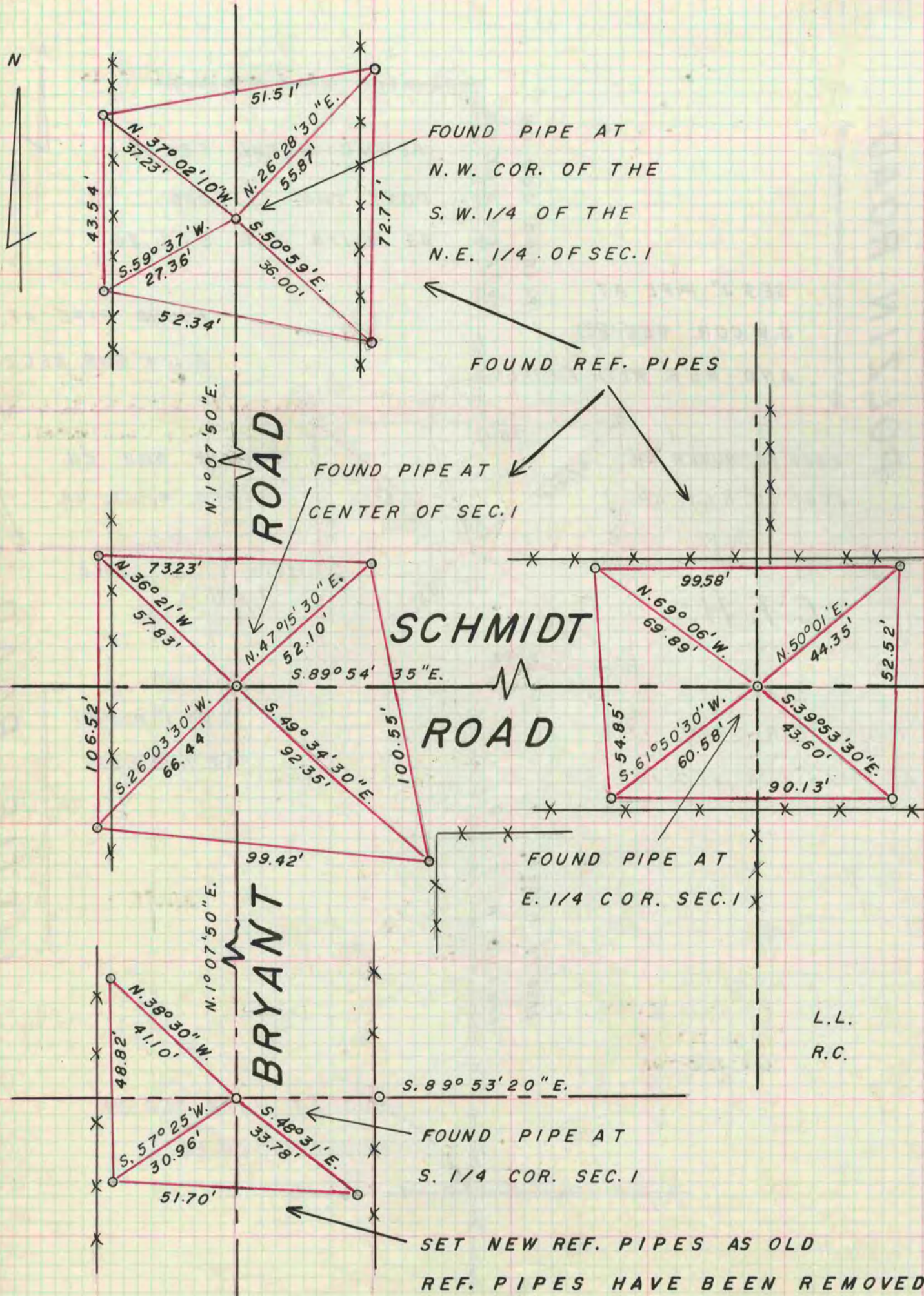

ALL BEARINGS ARE ASTRONOMIC NORTH BEARINGS