

PLAT AND RECORD

Of a Survey on Section 17 T 3 R 12 E. of the 4 P. M. in JANESVILLE Township

Rock County, Wisconsin, made MARCH the 25 1970

I hereby certify that the following is a correct record of said survey as made by me.

**COUNTY BUILDING
IN CITY OF BELOIT**

R. H. Bateman Jr

County Surveyor.

THE GEO. D. BARNARD COMPANY, ST. LOUIS

N



BURDICK ROAD

Set 1" Pipe at all Ref. Corners.

N. 0°30' W.

THE E. 1/4 COR. OF SEC. 17-3-12. DUG LARGE HOLE FOUND NOTHING. RESET FROM EXISTING MONUMENTS SET 1" PIPE

Found Stone at West 1/4 Cor. Sec. 17-3-12.

Found Spike in Large Fence Post Set by Shimeall .20' East of Center of Sec.

Found Limestone at 1/16 Cor.

Dug at 1/16 Cor. Found Nothing

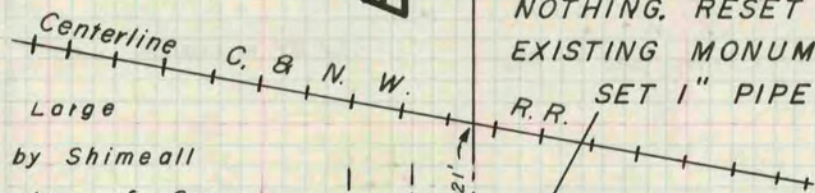

ALL BEARINGS ARE ASTRONOMIC NORTH BEARINGS