

PLAT AND RECORD

Of a Survey on Section 17 T. IN R. II E E. of the 4 P. M. in NEWARK Township

Rock County, Wisconsin, made JUNE the 15 1970

I hereby certify that the following is a correct record of said survey as made by me.

**COUNTY BUILDINGS
IN CITY OF BELOIT**

Robert E. Gorman

County Surveyor.

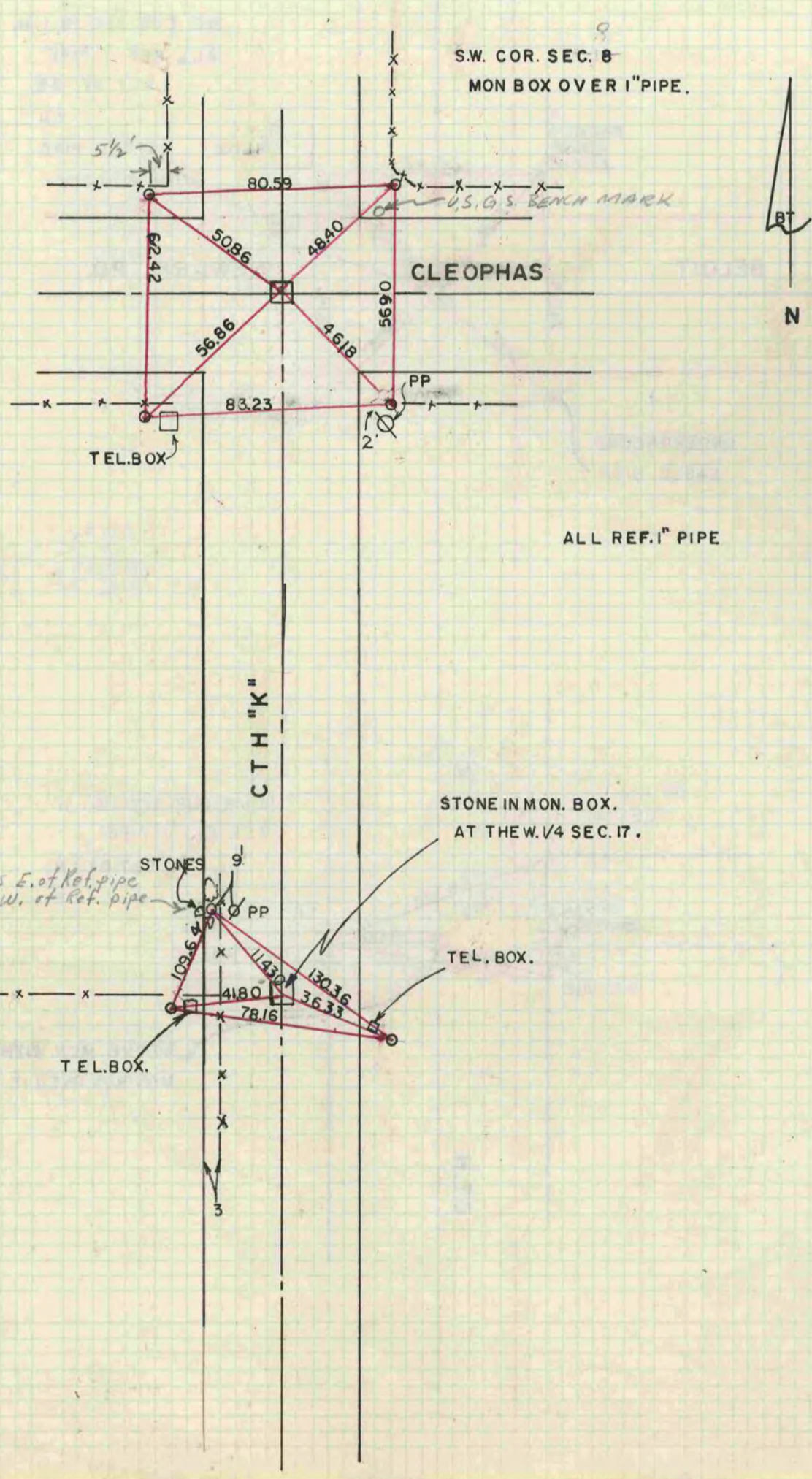

9/10/71
Power pole is 3 inches E. of Ref. pipe
& Fence is 2 inches W. of Ref. pipe

ALL REF. 1" PIPE

S.W. COR. SEC. 8
MON BOX OVER 1" PIPE.

STONE IN MON. BOX.
AT THE W. 1/4 SEC. 17.

TEL. BOX.

TEL. BOX.

STONES

CTH "K"

CLEOPHAS

