

PLAT AND RECORD

COUNTY BUILDING
IN CITY OF BELOIT

Of a Survey on Section **6** T **3 N.** R **14** E. of the 4 P. M. in **JOHNSTOWN** Township

Rock County, Wisconsin, made **APRIL** the **5th** 1971

COUNTY BUILDING
IN CITY OF BELOIT

I hereby certify that the following is a correct record of said survey as made by me.

Hugh J. De...
County Surveyor.

THE GEO. B. BARNARD COMPANY, ST. LOUIS

AT S. 1/4 COR. SEC. 6, JOHNSTOWN TWP.
FD. WOODEN STAKE Ø 4 H.H. 1 1/2" DEEP
APRIL 5, 1971
JMS.
M.L.

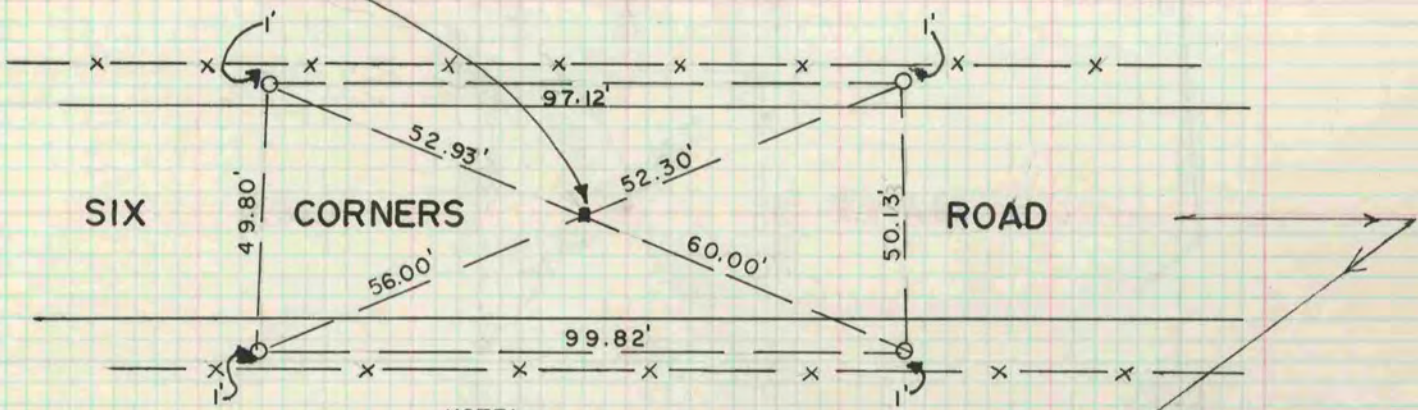

NOTE:
N-S FENCE LINE, 1 MILE + SOUTH
N-S FENCE LINE, 660' ± NORTH

NOTE: O = 1" x 24" IRON PIPE MON.

AT E. 1/16 COR. ON SOUTH LINE, SEC. 6-3-14
DUG & FD. NOTHING, SET 1" x 24" IRON PIPE
MIDWAY BETWEEN S.E. COR. & S. 1/4 COR.

SIX CORNERS

ROAD

CONC. CULVERT

P.P.