

PLAT AND RECORD

Of a Survey on Section **24** T **3N** R **13** E. of the 4 P. M. in **HARMONY** Township

Rock County, Wisconsin, made **APRIL** the **6** 1971

I hereby certify that the following is a correct record of said survey as made by me.

Hugh J. Lee
County Surveyor.

COUNTY BUILDING
IN CITY OF БЕЛОIT

THE GEO. D. BARBAR COMPANY, ST. LOUIS

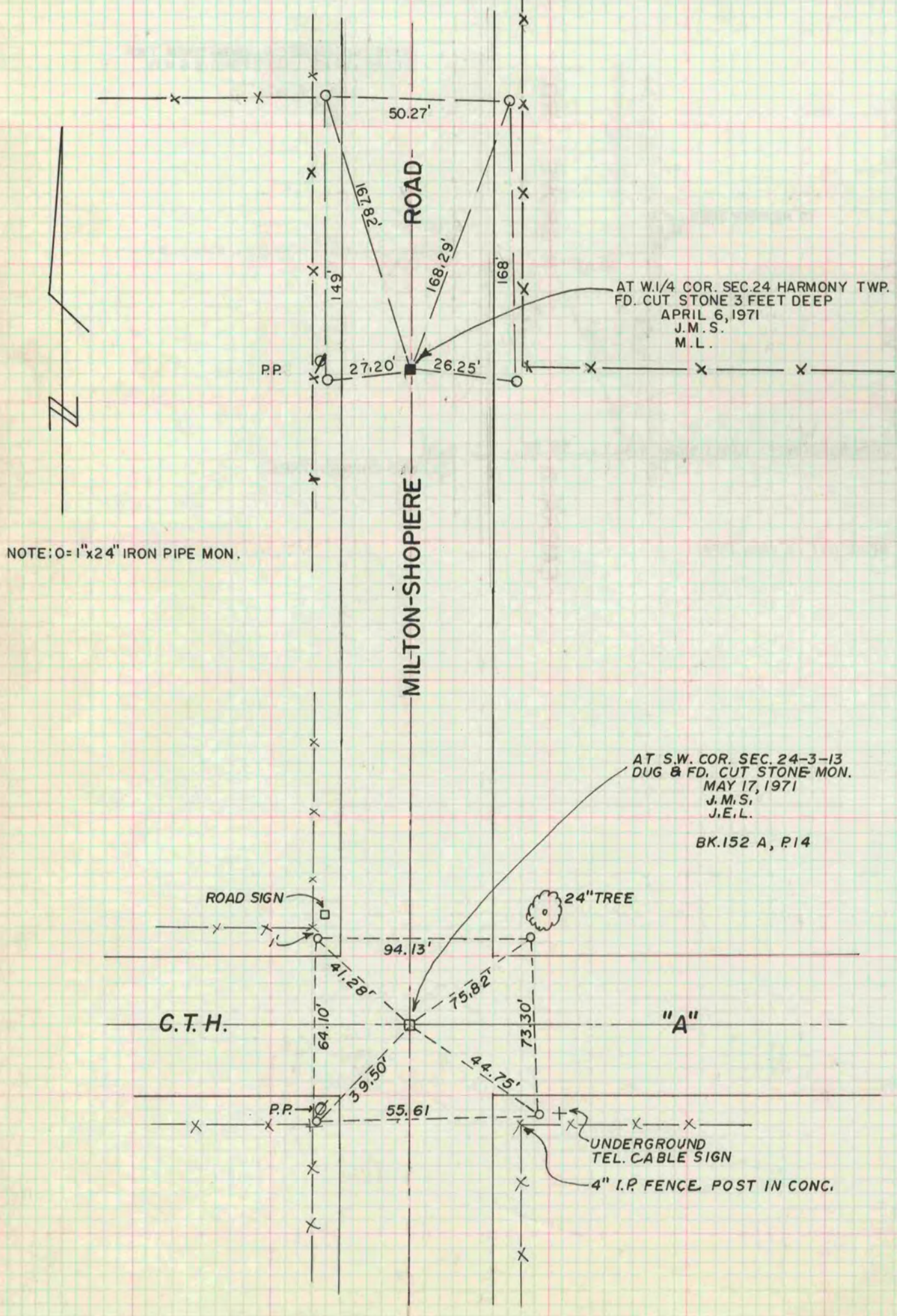

NOTE: O = 1" x 24" IRON PIPE MON.

AT W. 1/4 COR. SEC. 24 HARMONY TWP.
FD. CUT STONE 3 FEET DEEP
APRIL 6, 1971
J.M.S.
M.L.

AT S.W. COR. SEC. 24-3-13
DUG & FD. CUT STONE MON.
MAY 17, 1971
J.M.S.
J.E.L.
BK. 152 A, P. 14