

PLAT AND RECORD

Of a Survey on Section **10** T **1N.** R **14** E. of the 4 P. M. in **CLINTON** Township

Rock County, Wisconsin, made **APRIL** the **12-16** 1971

I hereby certify that the following is a correct record of said survey as made by me.

Angela Lee
County Surveyor.

**COUNTY BUILDING
IN CITY OF BELOIT**

THE GEO. D. BARNARD COMPANY, ST. LOUIS

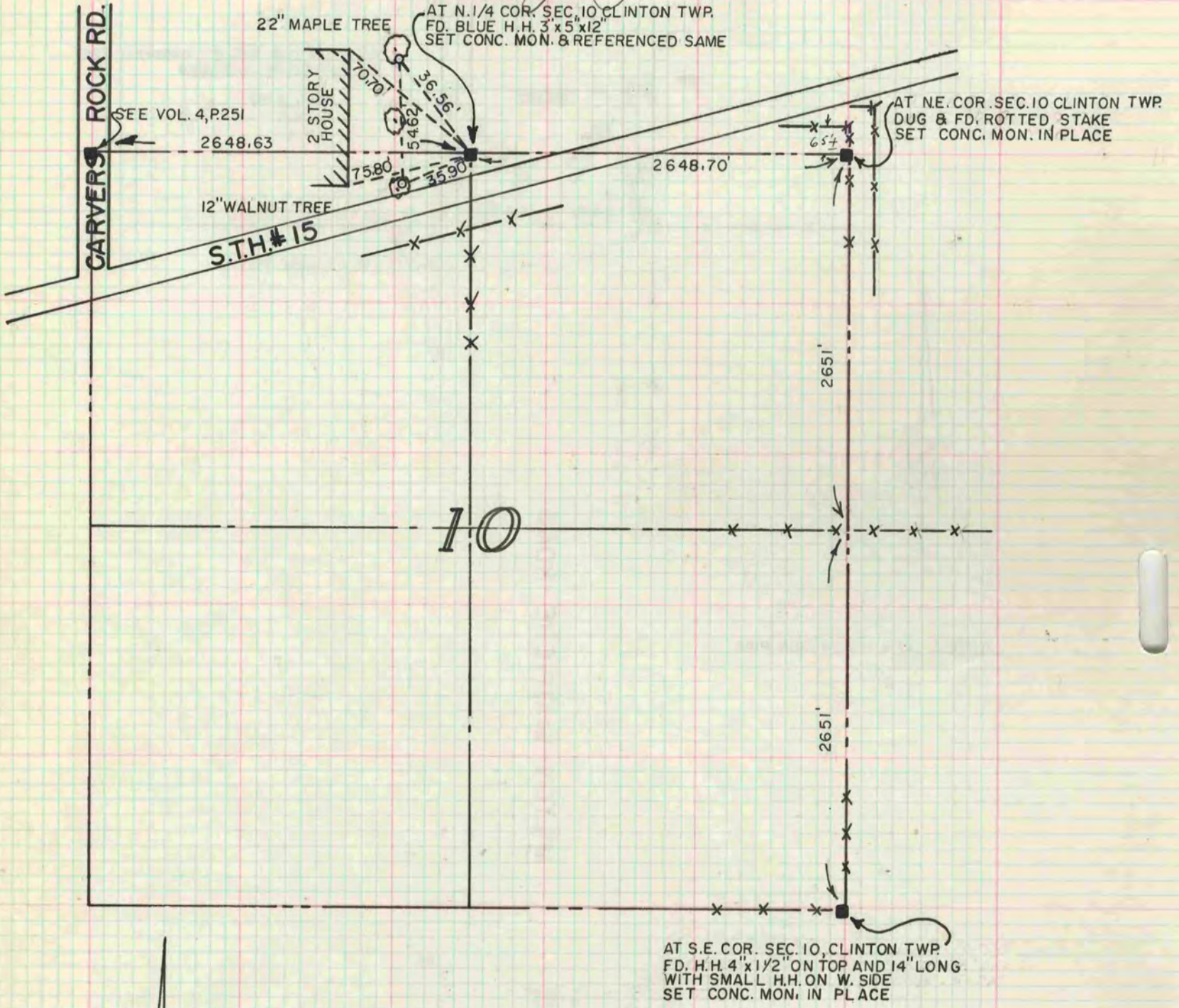

NOTE: \odot = 1" x 24" IRON PIPE REF. I.P.

APRIL 12 - 16, 1971
J.M.S.
G.B.
R.T.