

OK

PLAT AND RECORD

Of a Survey on Section **3** T **2 N** R **14** E. of the 4 P. M. in **BRADFORD** Township

Rock County, Wisconsin, made **JUNE** the **2** 19**71**

I hereby certify that the following is a correct record of said survey as made by me.

**COUNTY BUILDING
IN CITY OF BELOIT**

Hugh J. Lee
County Surveyor.

THE GEO. D. BARNARD COMPANY, ST. LOUIS

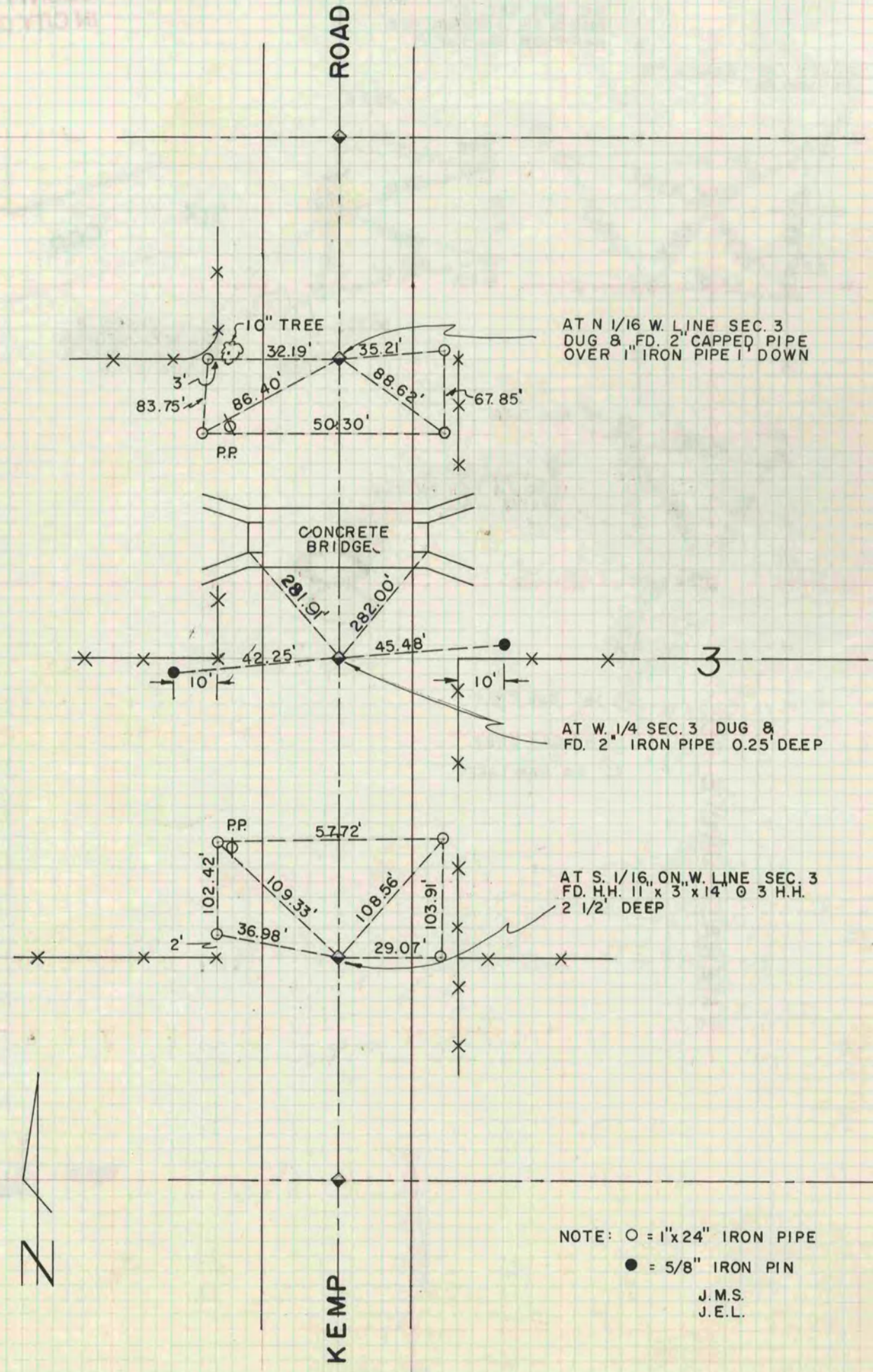

NOTE: ○ = 1" x 24" IRON PIPE
 ● = 5/8" IRON PIN
 J.M.S.
 J.E.L.