

PLAT AND RECORD

Of a Survey on Section **3** T. 1 N. R. 10 E. of the 4 P. M. in **AVON** Township

Rock County, Wisconsin, made **JUNE** the **18 & 21** 19 **71**

I hereby certify that the following is a correct record of said survey as made by me.

Hugh J. Lee
County Surveyor.

COUNTY BUILDING
IN CITY OF BELOIT

THE GEO. D. BARNARD COMPANY, ST. LOUIS

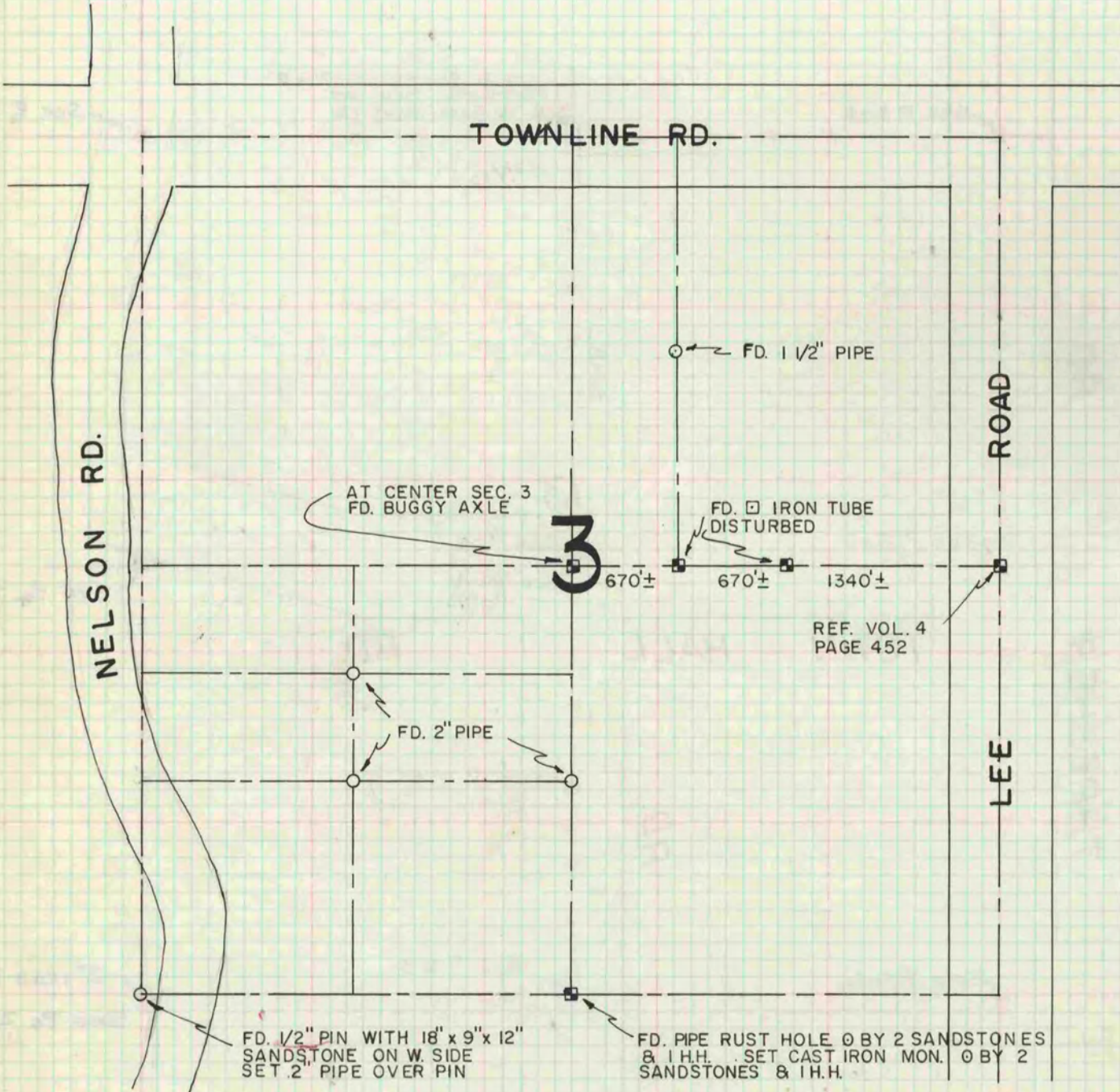

J.M.S.
B.K.
J.B.