

PLAT AND RECORD

Of a Survey on Section **22** T. **3N** R. **11** E. of the 4 P. M. in **CENTER** Township

Rock County, Wisconsin, made **AUGUST** the **17 & 18** 1971

I hereby certify that the following is a correct record of said survey as made by me.

Hugh J. See
County Surveyor.

**COUNTY BUILDING
IN CITY OF BELOIT**

County Surveyor.

NOTE: ○ = 1" x 24" IRON PIPE
● = 5/8" IRON PIN

JMS.
W.D.K.

AT N.E. COR. SEC. 22
DUG & FD. 1" IRON PIN
SET C.I. MON. BOX OVER
IRON PIN

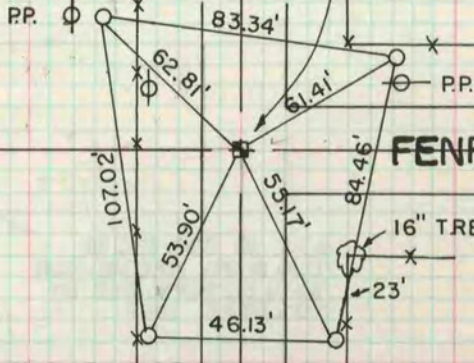

FENRICK RD.

AT E. 1/4 COR. FD. PK
SET BY SHIMEALL OVER
6' x 12' x 18' L.S. WITH BRICK
ON E. SIDE SET HARRISON
MON.
SEE VOL. 4, P. 381

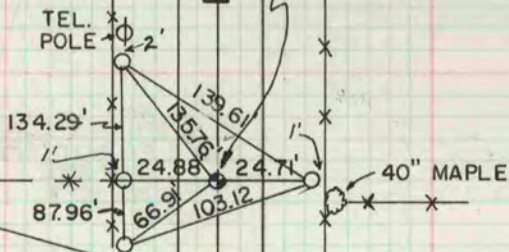

"4"

AT S.E. COR. SEC. 22
SET C.I. MON. BOX &
CHECKED REF.
SEE VOL. 4, P. 354

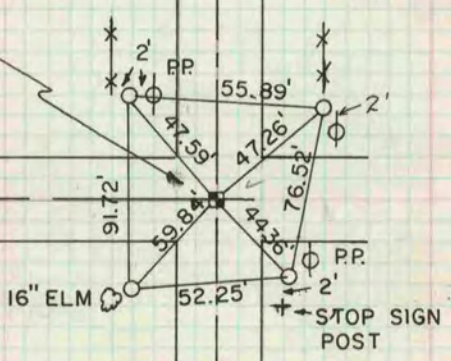

STOP SIGN
POST

AT S. 1/4 SEC. 22
SET C.I. MON. BOX OVER
1" IRON PIPE & REREF.
SEE VOL. 4, P. 407

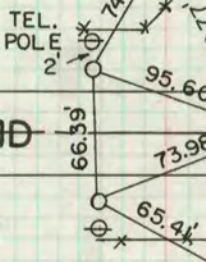

SEE VOL. 4,
P. 405

TOWNSEND

RD.

CHURCH RD.

ROHERTY

AT E. 1/16 S. LINE
CHECKED, REF. &
SET 5/8" PIN IN
ROAD
SEE VOL. 4, P. 408



SNYDER RD.

N

Z