

# PLAT AND RECORD

Of a Survey on Section 182 T. 1N. R. 14 E. of the 4 P. M. in CLINTON Township

Rock County, Wisconsin, made SEPTEMBER the 20 th 1971

I hereby certify that the following is a correct record of said survey as made by me.

*Hugh J. De*  
County Surveyor.

COUNTY BUILDING  
IN CITY OF BELoit

THE GEO. B. BARRETT COMPANY, ST. LOUIS

NOTE: 0 = 1" x 24" I. PIPE REF. MON.

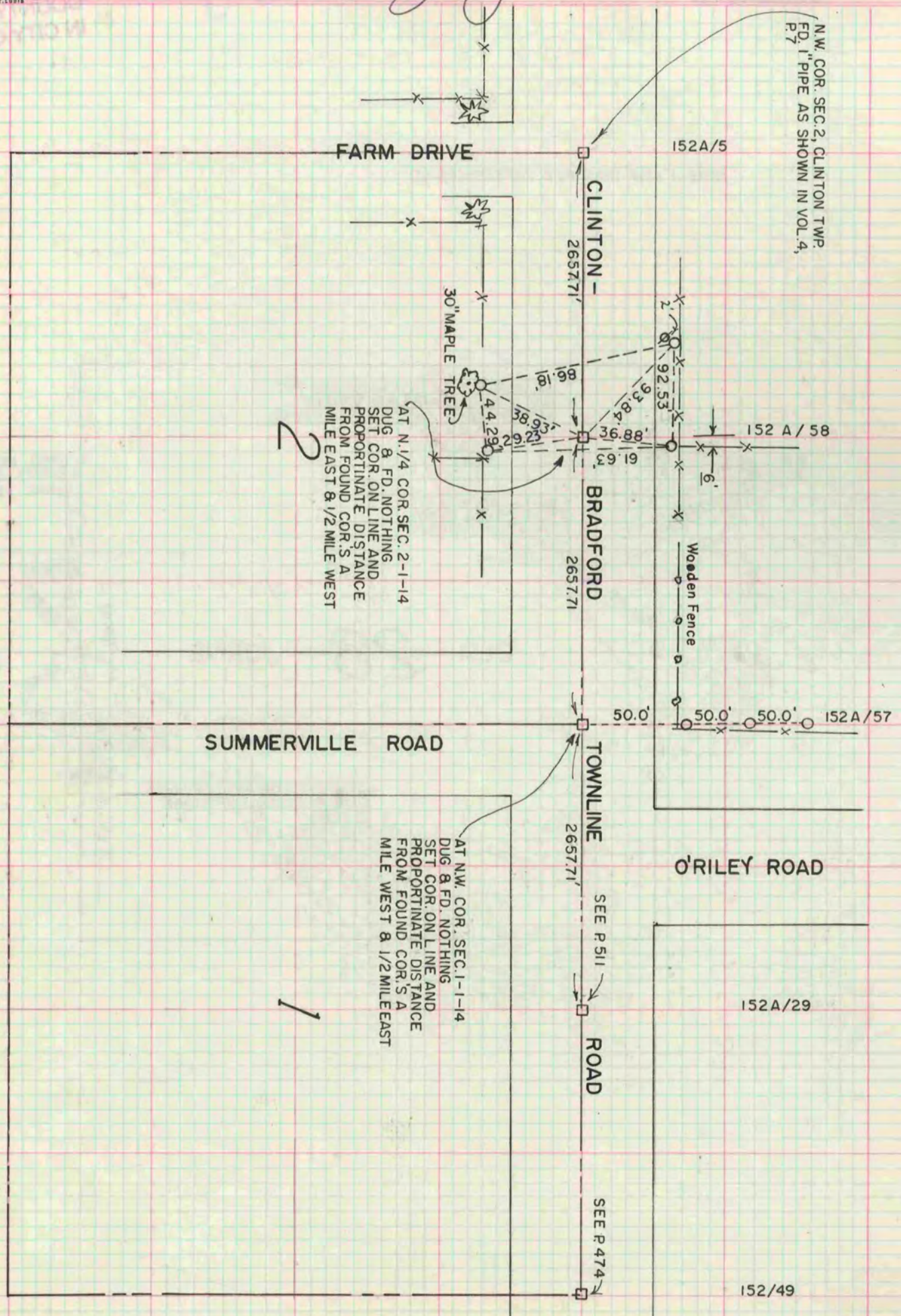

AT N 1/4 COR. SEC. 2-1-14  
DUG & FD. NOTHING  
SET COR. ON LINE AND  
PROPORTINATE DISTANCE  
FROM FOUND COR. S A  
MILE EAST & 1/2 MILE WEST

2

AT N.W. COR. SEC. 1-1-14  
DUG & FD. NOTHING  
SET COR. ON LINE AND  
PROPORTINATE DISTANCE  
FROM FOUND COR. S A  
MILE WEST & 1/2 MILE EAST

1

N.W. COR. SEC. 2, CLINTON TWP.  
FD. I PIPE AS SHOWN IN VOL. 4,  
P. 7

J.M.S.  
G.B.  
M.L.