

# PLAT AND RECORD

Of a Survey on Section **20** T **4N** R **12** E. of the 4 P. M. in **FULTON** Township

Rock County, Wisconsin, made **AUGUST** the **11** th 1971

I hereby certify that the following is a correct record of said survey as made by me.

**COUNTY BUILDING  
IN CITY OF БЕЛОIT**

*Hugh J. See*  
County Surveyor.

BK. 152 A, PP. 49-50

NOTE: ○ = 1" x 24" I. PIPE REF. MON.

N 294, 115.21 (W.P.L.)  
E 2,238, 519.39

N 294, 172.20 (W.P.L.)  
E 2,241, 161.72

CONC MON. MEASURER  
N 292, 263.48 (W.P.L.)  
E 2,238, 548.00

CAPPED PIPE MEASURER  
N 291, 591.98 (W.P.L.)  
E 2,238, 535.37

# 20

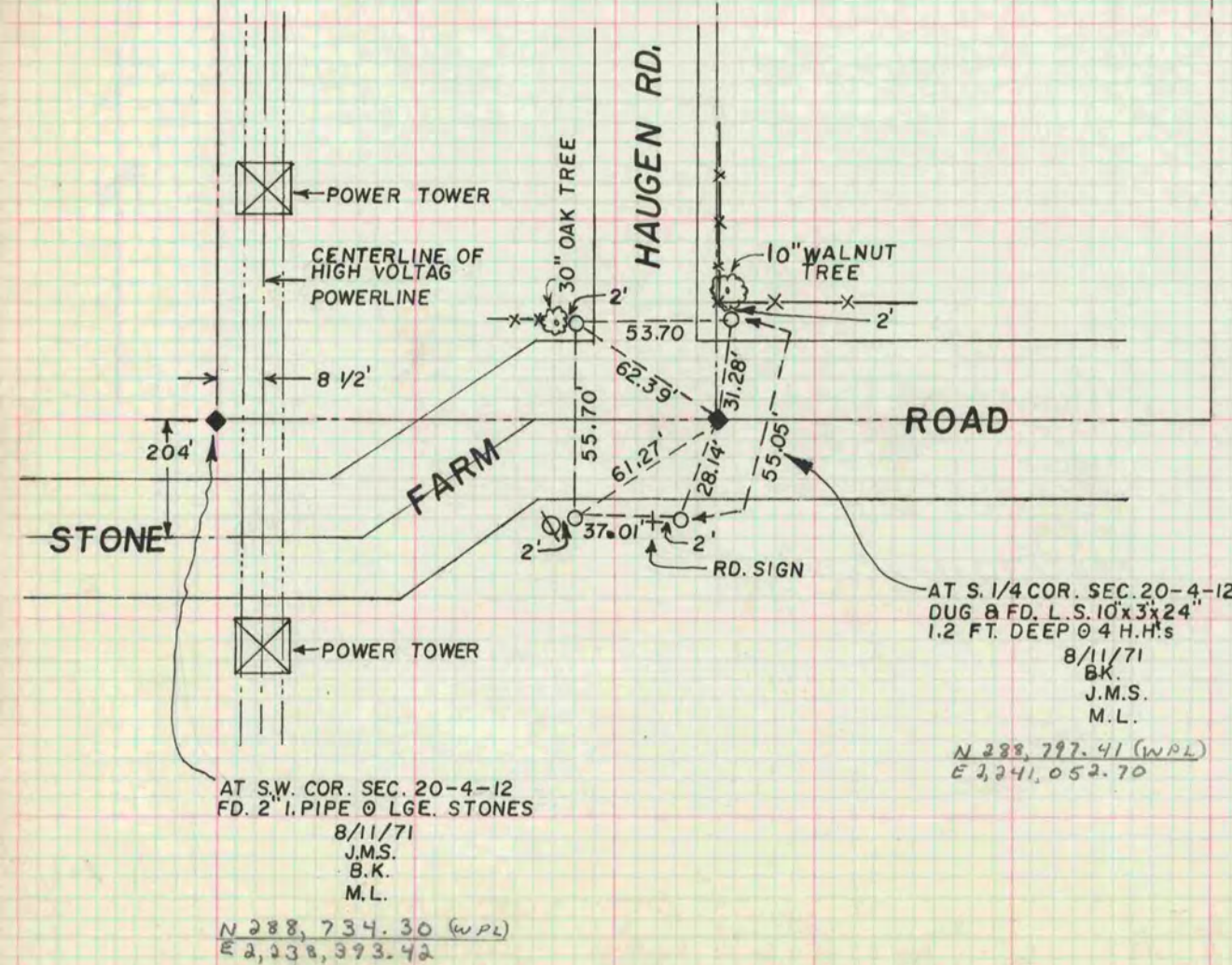

AT S. 1/4 COR. SEC. 20-4-12  
DUG 8 FD. L.S. 10" x 3" x 24"  
1.2 FT. DEEP @ 4 H.H.'s  
8/11/71  
B.K.  
J.M.S.  
M.L.

AT S.W. COR. SEC. 20-4-12  
FD. 2" I. PIPE @ LGE. STONES  
8/11/71  
J.M.S.  
B.K.  
M.L.