

# PLAT AND RECORD

7

Of a Survey on Section 33 T 2 R 10 E. of the 4 P. M. in SPRING VALLEY Township

Rock County, Wisconsin, made APRIL the 1st 1974

I hereby certify that the following is a correct record of said survey as made by me.

COUNTY BUILDING  
IN CITY OF BELOIT

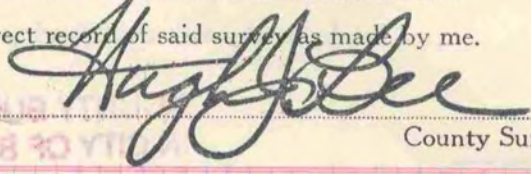

County Surveyor.

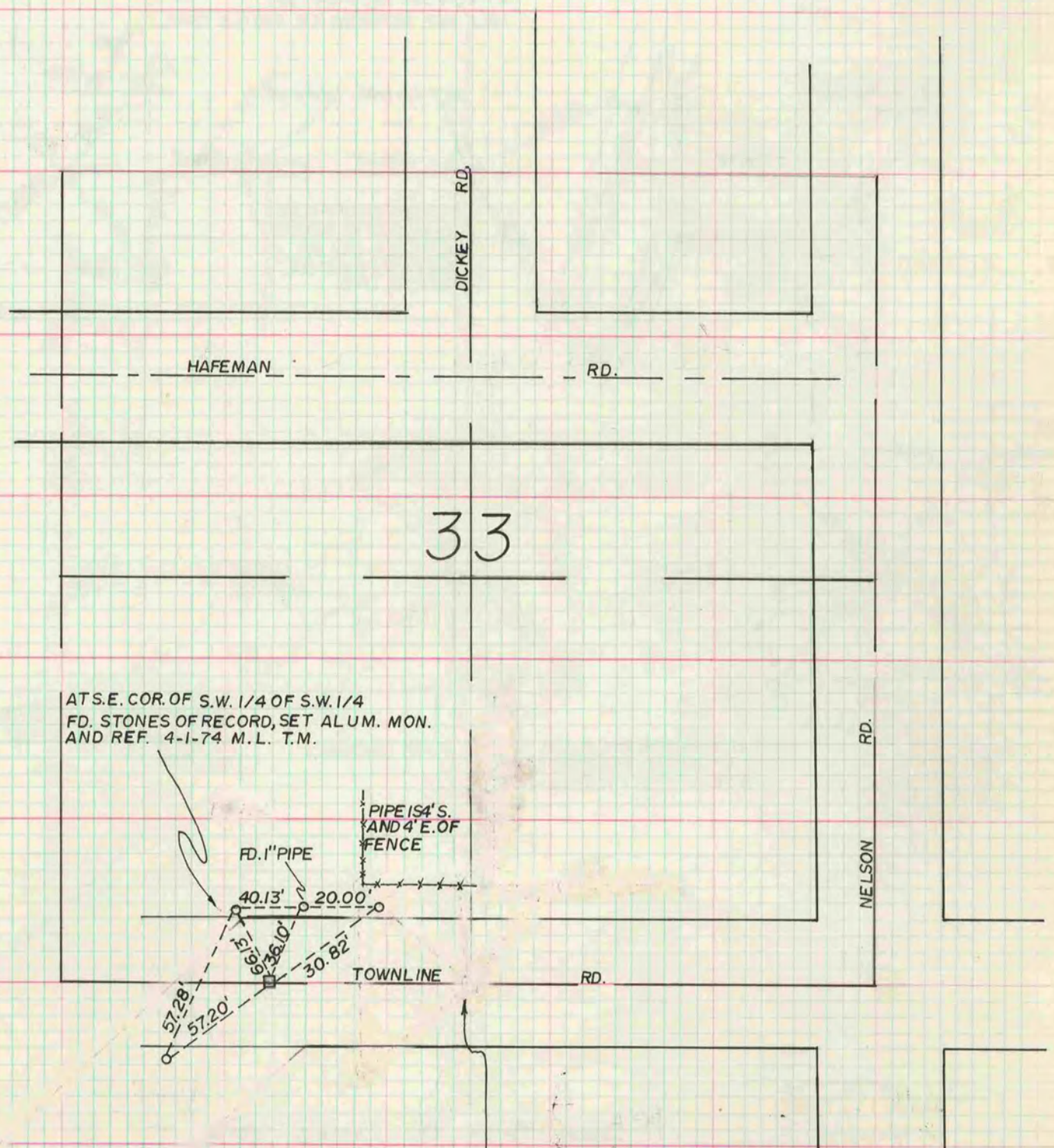

BK. 170 P. 56

VOL. 4 PAGE 489  
S/4 COR SEC. 33-3-10