

MICROFILMED PLAT AND RECORD

Of a Survey on Section 10 T 1 R 12 E. of the 4 P. M. in Beloit Township

Rock County, Wisconsin, made March the 26 & 27 1851

I hereby certify that the following is a correct record of said survey as made by me.

COUNTY BUILDING
CITY OF JANESVILLE

(Signed) Peter McVean
(C.R.H.B.)

County Surveyor

Made for Dr. Leals, Mr. Houseman and others.

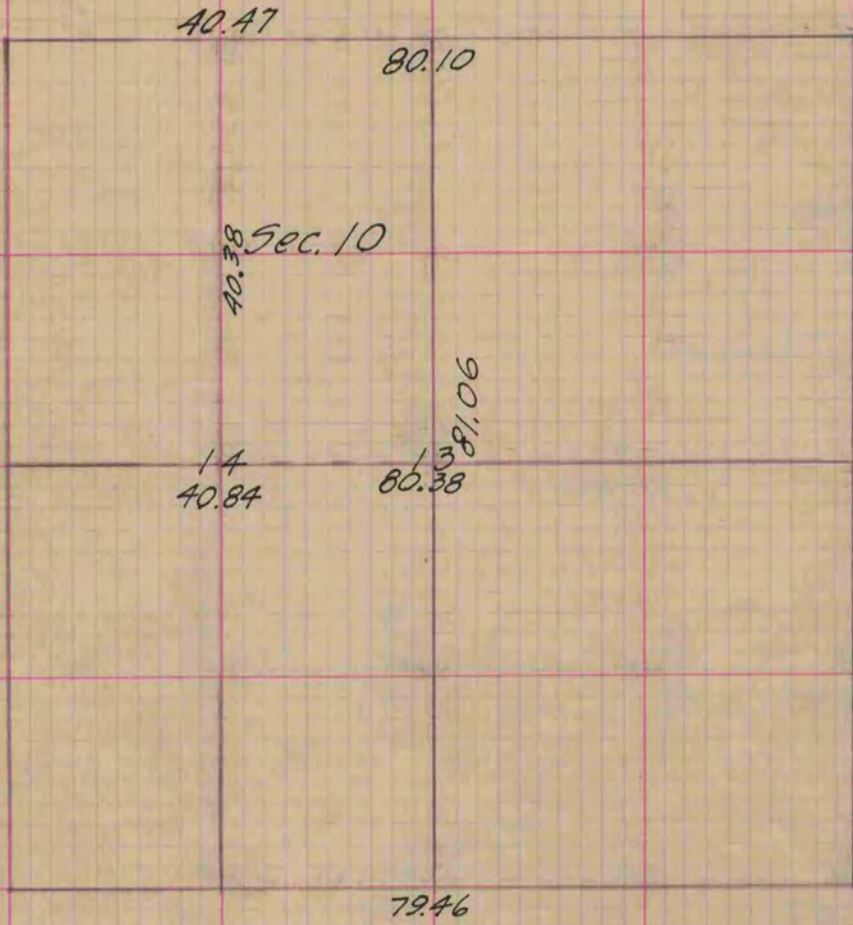

Figure 13 represents the centre of the Section
White Oak 18. 5.10 $\frac{1}{4}$ W. 2.19 no other

Figure 14 W. 0.16. 5.09 $\frac{1}{2}$ E. 18 Also W. 0.24 N.50 W. 64

Copied from Page 3 Vol. 1. Original County Surveyors Record