

4  
Vol I **MICROFILMED** **PLAT AND RECORD**

Of a Survey on Section 25 T 1 R 11 E. of the 4 P. M. in Newark Township  
 Rock County, Wisconsin, made June the 7<sup>th</sup> 1851

I hereby certify that the following is a correct record of said survey as made by me.

**COUNTY BUILDING  
 CITY OF JANESVILLE**

(Signed) Peter McVean  
 R. H. B.

County Surveyor.

Made for Calvin Vinton

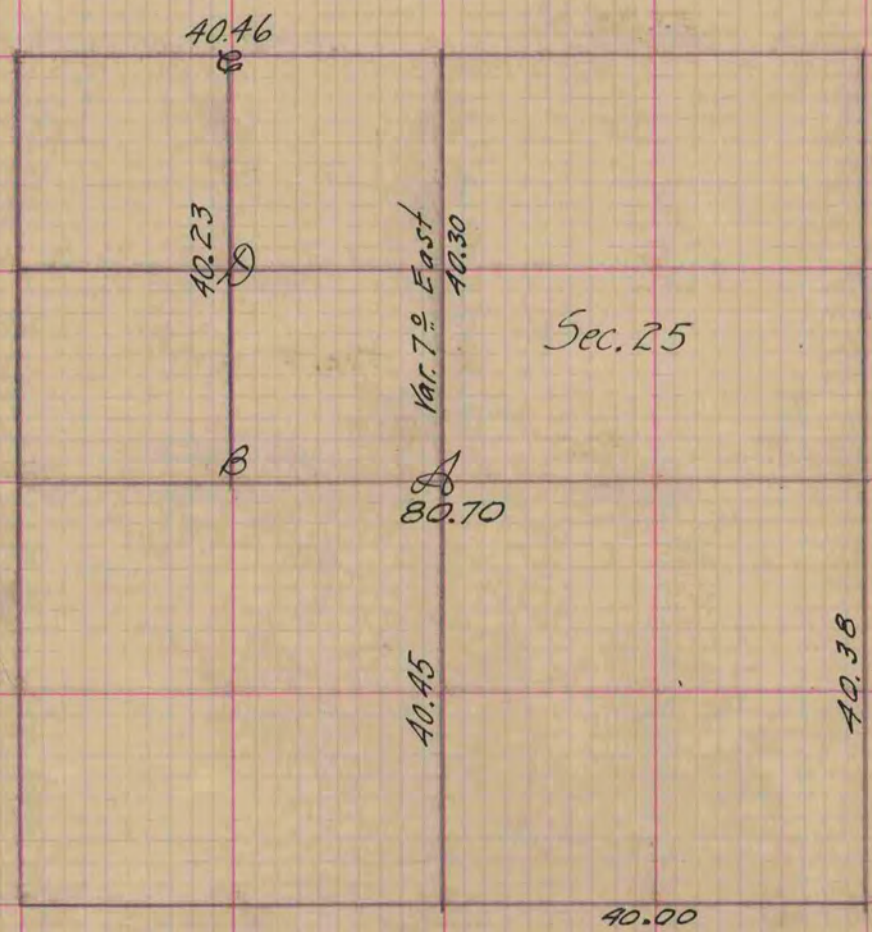

Letter A Represents the centre of the Section  
 A Br. 0. 12. S. 42 E. 26. Also Br. 0. 22 S. 39 W. 51 links  
 C " " 10 S. 27 W. 8 Also Yel. 0. 12 S. 30 1/2 E. 72 links  
 D " " 10 N. 75 E. 28. Also Br. 0. 12 S. 25 1/3 W. 41 links  
 B " " 8 S. 50. W. 24 links - no other

Copied from Page 5 Vol. Original County Surveyors Record