

# PLAT AND RECORD

5  
Vol I

MICROFILMED

COUNTY BUILDING  
CITY OF JANESVILLE

Of a Survey on Section 9 T 1 R 10 E. of the 4 P. M. in Aron Township  
Rock County, Wisconsin, made June the 1851

I hereby certify that the following is a correct record of said survey as made by me.

(Signed) Peter McVean  
R.H.B.

County Surveyor.

Made for Stapleton, Welch and others

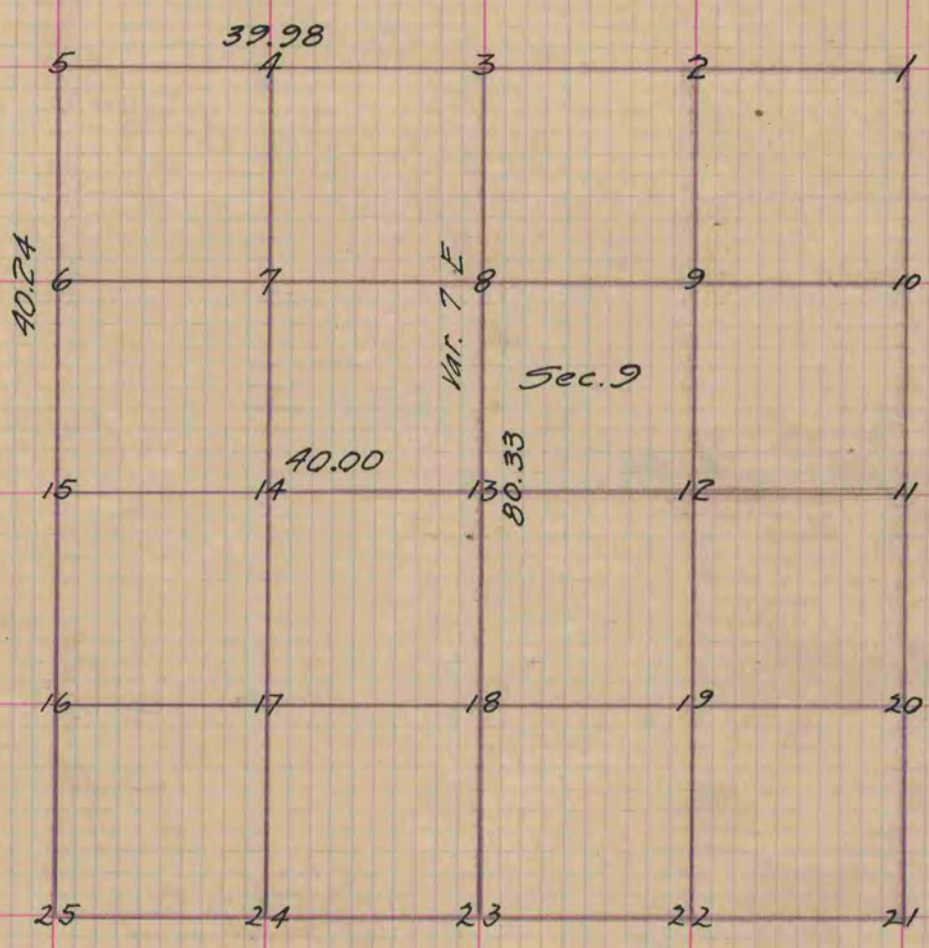

Figure 13 represents the centre of the Section  
 fig. 13 Br. O. 14 N. 08 W. 63 Also Br. O. 12 N 77 1/2 E. 61 links  
 " 14 Bl. O. 10. N 72 W. 1.43. Also Bl. O. 6 N. 83 E. 1.17 links  
 " 8 Br. O. 11 N 10 1/2 W. 34. Also Br. O. 22 S. 50 E. 1.17 links  
 " 4 Bl. O. 28 S 2 1/2 W. 1.11 Also Vel. O. 10 N. 47 1/2 E. 45 links

Copied from Page 6 Vol. 1. Original County Surveyors Record.