

MICROFILMED

PLAT AND RECORD

7
VI

COUNTY BUILDING
CITY OF JANESVILLE

Of a Survey on Section 35 T 2 R 10 E. of the 4 P. M. in Spring Valley Township
Rock County, Wisconsin, made December the 1851

I hereby certify that the following is a correct record of said survey as made by me.

(Signed) Peter McVean

R.H.B.

County Surveyor.

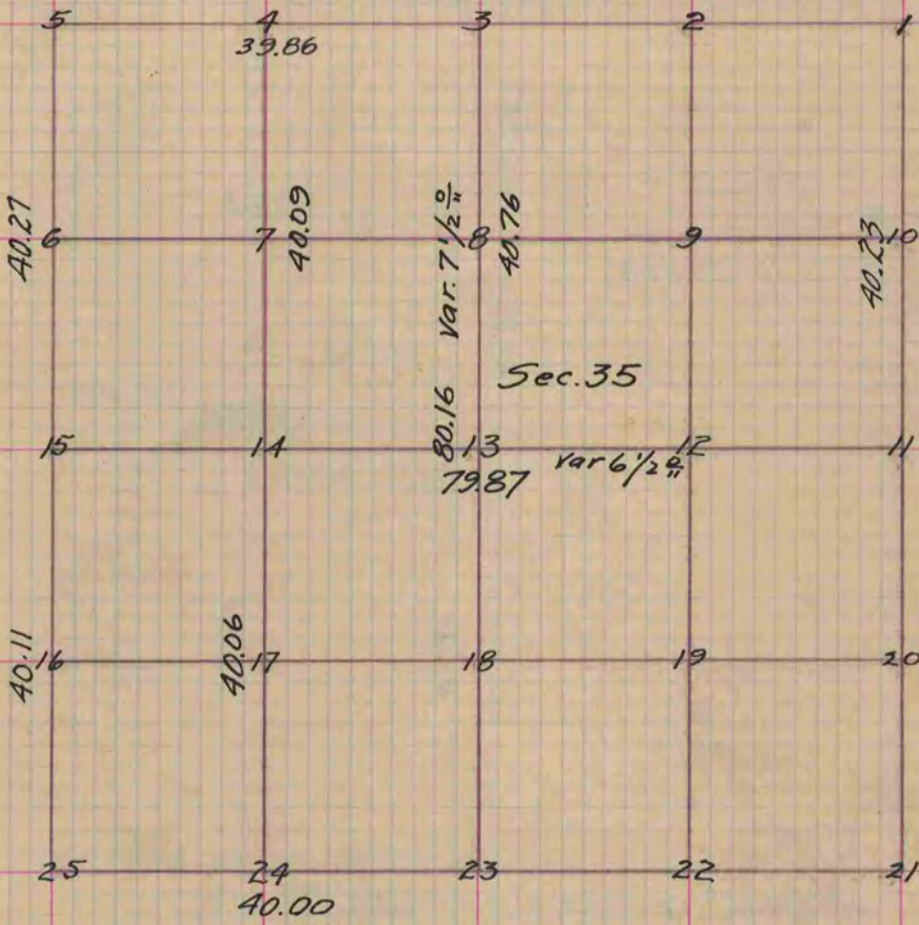

- Figure 14 Post in Marsh
- " 24 Br. O. 15 N. 5 W. 1.7 Also Br. O. 10 S. 28 1/2 W. 81 links
- " 17 Br. O. 12 N. 6 1/2 E. 70 Also Br. O. 13. S. 76 1/2 E. 53 links
- " 16 Br. O. 15 N. 24 1/3 E. 83 Also Br. O. 12 S. 15 W. 20 links
- " 4 Br. O. 15 N. 11 W. 79. Also W. O. 10 N. 44 E. 95 links
- " 7 Post in Marsh.

Copied from Page 8 Vol. 1. Original County Surveyors Record