

8  
-VI

# MICROFILMED PLAT AND RECORD

Of a Survey on Section 34 T 2 R 10 E. of the 4 P. M. in *Spring Valley* Township  
Rock County, Wisconsin, made *December* the *9<sup>th</sup> & 10<sup>th</sup>* 1851

I hereby certify that the following is a correct record of said survey as made by me.

COUNTY BUILDING  
CITY OF JANESVILLE

(Signed) *Peter Mc Vean*  
R.H.B.

County Surve

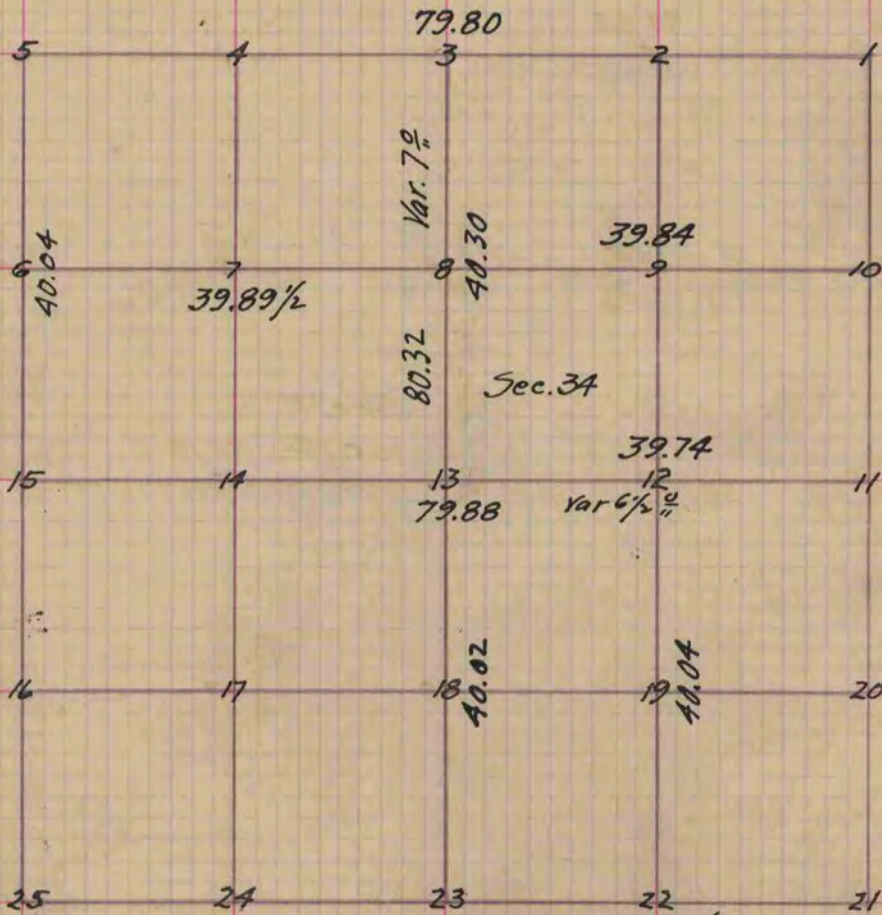

- Figure 13 represents the centre of the Section, 39.85 1/2'
- " 13 Br. 0. 16 S. 24 2/3 W. 3.79. Also Br. 0. 14 S. 40 1/2 E. 1.49
- " 2 Br. 0. 14 S. 18 1/4 E. 2.71 Also Br. 0. 12 N. 52 1/2 W. 1.88
- " 12 Br. 0. 12 S. 65 1/3 E. 1.14 1/2 Also Br. 0. 12 S. 21 E. 2.86
- " 22 Br. 0. 14 N. 73 W. 61. Also Br. 0. 14 N. 68 W. 1.56
- " 19 Br. 0. 12 S. 79 3/4 W. 2.4 Also Br. 0. 14 N. 59 E. 77
- " 18 Br. 0. 10 S. 29 E. 79 1/2 E. Also Br. 0. 14 N. 39 1/2 E. 84
- " 8 Br. 0. 10 N. 45 E. 35 1/2 Also Yel. 0. 10 S. 19 W. 1.95
- " 6 Br. 0. 10 S. 28 E. 102 1/2 No other
- " 7 Br. 0. 12 N. 70 W. 1.71 Also Br. 0. 9 N. 12 E. 82 1/2
- " 14 Br. 0. 10 N. 2 W. 1.11 1/2 Also Br. 0. 12 N. 87 W. 1.33
- " 9 Yel. 0. 6 N. 62 2/3 E. 1.08 No other

Copied from P. 9 Vol. 1. Original County Surveyors Record