

MICROFILME PLAT AND RECORD

13
VI

COUNTY BUILDING
CITY OF JANESVILLE

Of a Survey on Section 6 T 1 R 10 E. of the 4 P. M. in Aron Township
Rock County, Wisconsin, made October the 15th 1852

I hereby certify that the following is a correct record of said survey as made by me.

(Signed) Peter McVean
R.H.B. County Surveyor.

Made for Henry W. Dickson

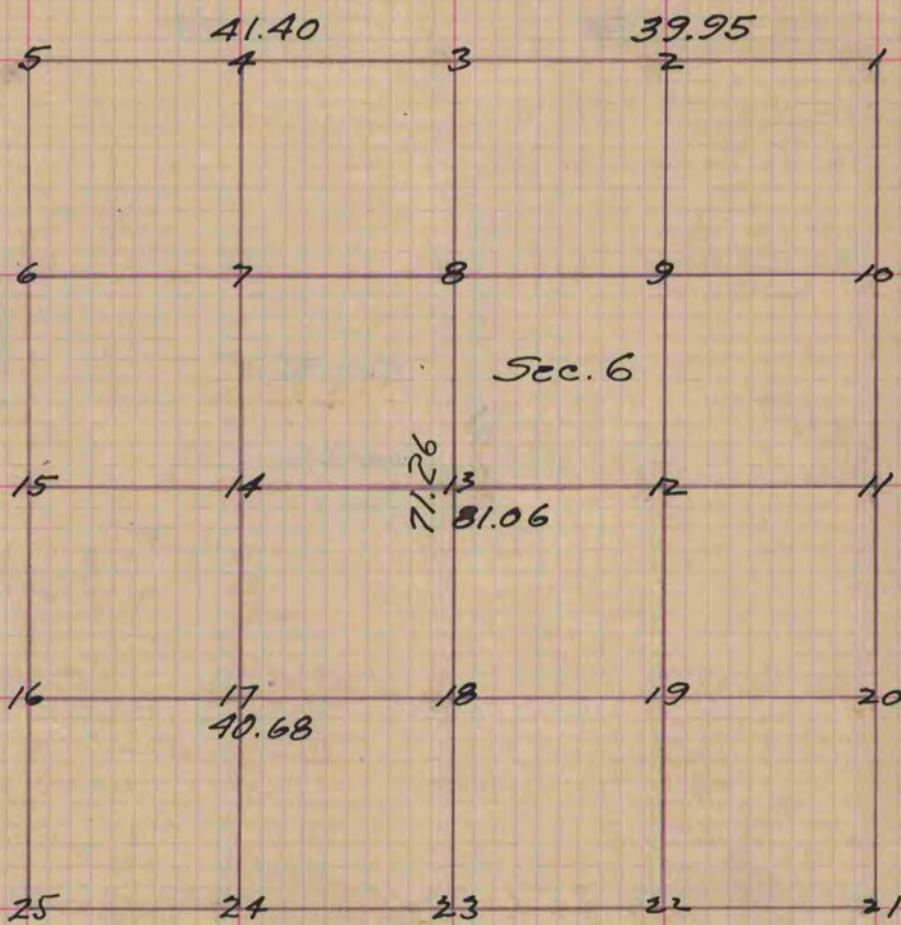

Figure 13 represents the centre of the Section
Fig 13 Yel. 0.8 N 46 1/2 W 31 Also Yel. 0.9 S 2 E 57
" 18 Br. 0 6 S 15 W 1.4 6 1/2 Also Yel. 0 10 N 32 1/2 E 1.0 1/2

Copied from Page 14 Vol. 1. County Surveyors Record