

16 VI MICROFILMED PLAT AND RECORD

Of a Survey on Section 16 T 2 R 12 E. of the 4 P. M. in Rock Township
Rock County, Wisconsin, made March the 2nd 1853

I hereby certify that the following is a correct record of said survey as made by me.

(Signed) Peter McVean
R. H. B. County Surveyor.

COUNTY BUILDING
CITY OF JANESVILLE

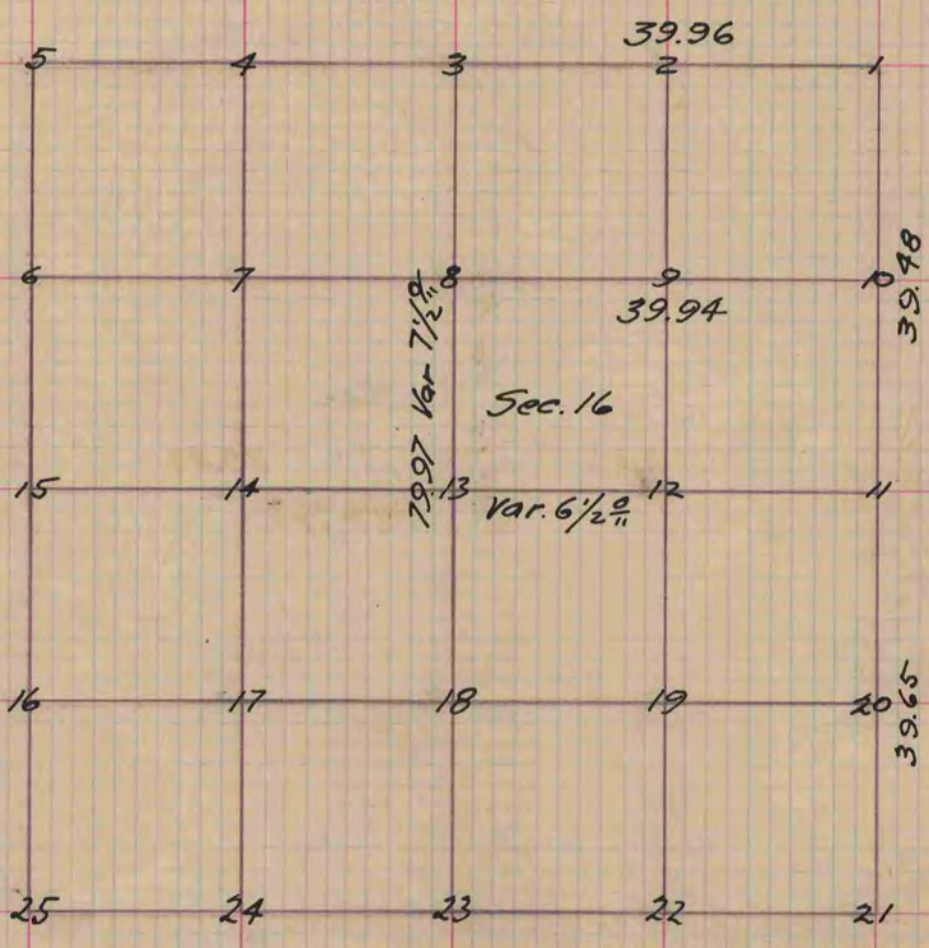

Figure 9 represents the centre of the North East Quarter Section
Fig. 9 Br. O. 10 N 83 W. 56 Also Br. O. 14 S. 22 W. 17
" 10 W. O. 24 West 64 1/2 Also Hickory 12 N. 44 1/2 W. 56

Copied from P. 17 Vol. 1. Original County Surveyors Record