

# MICROFILMED PLAT AND RECORD

Of a Survey on Section 16 T 1 R 10 E. of the 4 P. M. in Aron Township  
 Rock County, Wisconsin, made March the 14<sup>th</sup> 1854

I hereby certify that the following is a correct record of said survey as made by me.

COUNTY BUILDING  
CITY OF JANESVILLE

(Signed) Peter McVean  
R.N.B. County Surveyor.

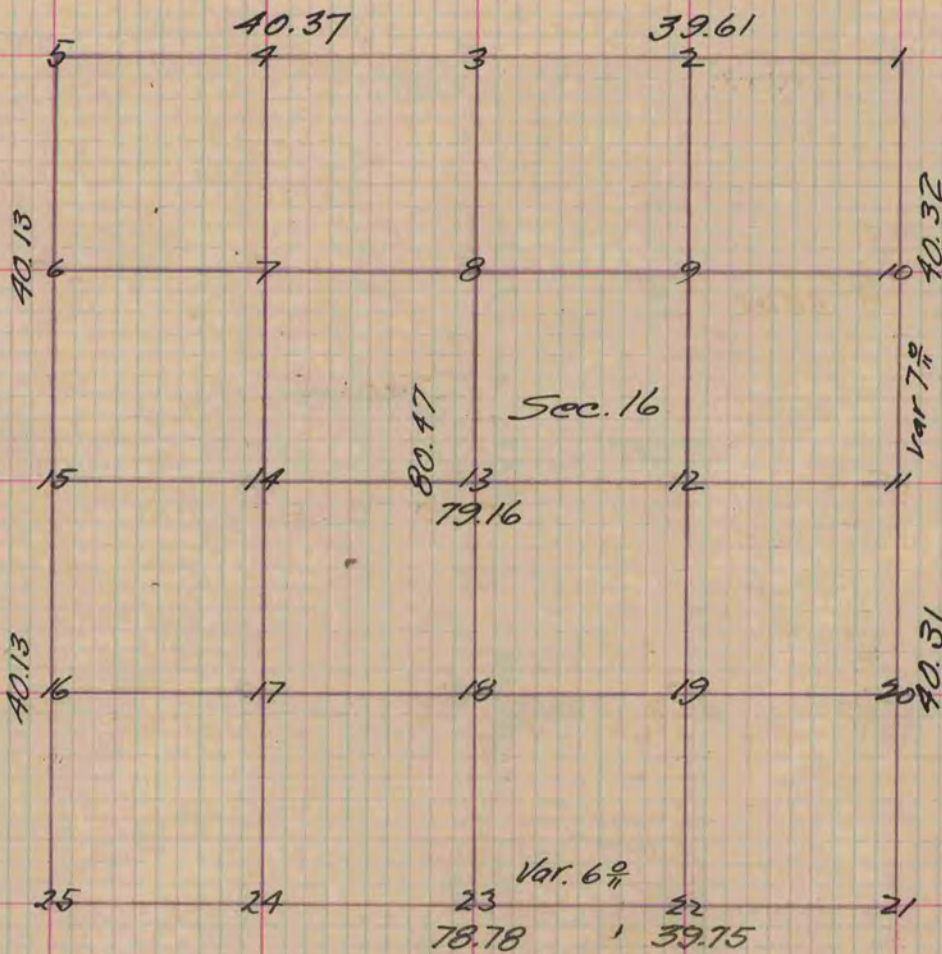

- Figure 13 represents the centre of the section  
 Fig. 13. W.O. 20 N. 2 E. 1.79 Also W.O. 12 S 63 E. 1.92  
 " 20 Br. O. 15 S. 54 E. 82 1/2 Also Bl. O. 14 N. 47 1/2 1.32  
 " 18 S 85 1/4 W. 62 1/2 no other  
 " 12 Bl. O. 10 S. 4 W. 45 Also Bl. O. 8 S. 78 E. 20 1/2  
 " 10 Br. O. 15 N. 9 W. 1.35 Also Br. O. 15 N. 33 E. 1.67  
 " 8 Br. O. 12 N. 38 E. 83 Also Br. O. 6 S. 83 E. 57  
 " 2 W. O. 18 N. 38 E 35 Also Br. O. 10 S 40 E. 72  
 " 9 Br. O. 12 N 84 44 Also Br. O. 1 A S 75 1/2 W. 93 1/2  
 " 7 Br. O. 16 N. 35 E 24 Also Br. O. 10 S 32 E. 62  
 " 14 Br. O. 12 N 43 E. 142 Also Br. O. 10 N. 23 E 1.55

Copied from P. 21 Vol. 1. Original County Surveyors Record