

MICROFILMED

PLAT AND RECORD

31
VI

Of a Survey on Section 25 T 2 R 10 E. of the 4 P. M. in Spring Valley Township
Rock County, Wisconsin, made March the 17th 1854

I hereby certify that the following is a correct record of said survey as made by me.

COUNTY BUILDING
CITY OF JANESVILLE

(Signed) Peter McVean
R.H.B

County Surveyor.

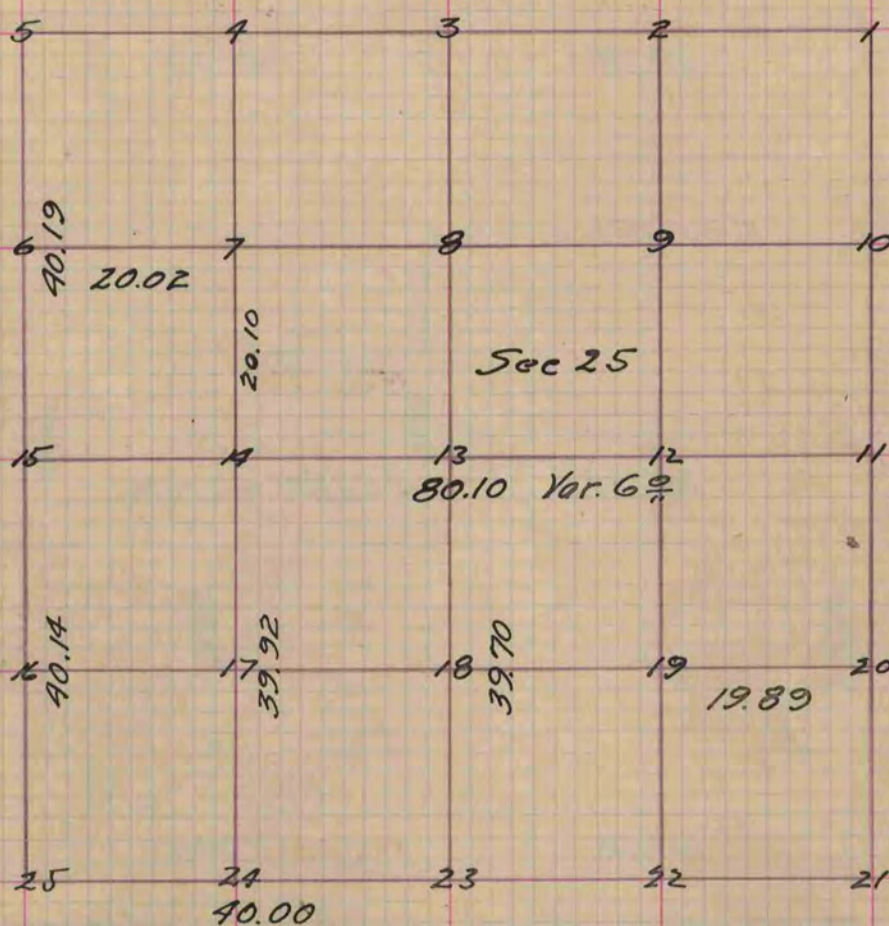

Figure 17 Represents the centre of the South West quarter
 Fig. 17 W.O. 22 S. 70. W. $10\frac{1}{2}$ Also Br. 0. 14 S. $2\frac{1}{2}$ E. 96
 " 16 Br. 0. 12 N. 10 E. 41. Also Br. 0. 15 S. 37 E. 82
 " 24 Br. 0. 12 N. $52\frac{1}{2}$ E. 1.30 Also Br. 0. 14 N. 68 W. 1.73
 " 14 Br. 0. 14 North 79 Also Br. 0. 12 S 53 E. 40
 " 6 Br 0. 14 N 47 W. $32\frac{1}{2}$ Br. 0. 12 N. $70\frac{1}{2}$ E. 56

Copied from Page 22 Vol. 1. Original County Surveyors Record