

**MICROFILMED**

# PLAT AND RECORD

Of a Survey on Section 8 T 1 R 13 E. of the 4 P. M. in Turtle Township

Rock County, Wisconsin, made June the 1st 1854

I hereby certify that the following is a correct record of said survey as made by me.

COUNTY BUILDING  
CITY OF JANESVILLE

(Signed) Peter McVean  
R.H.B. County Surveyor.

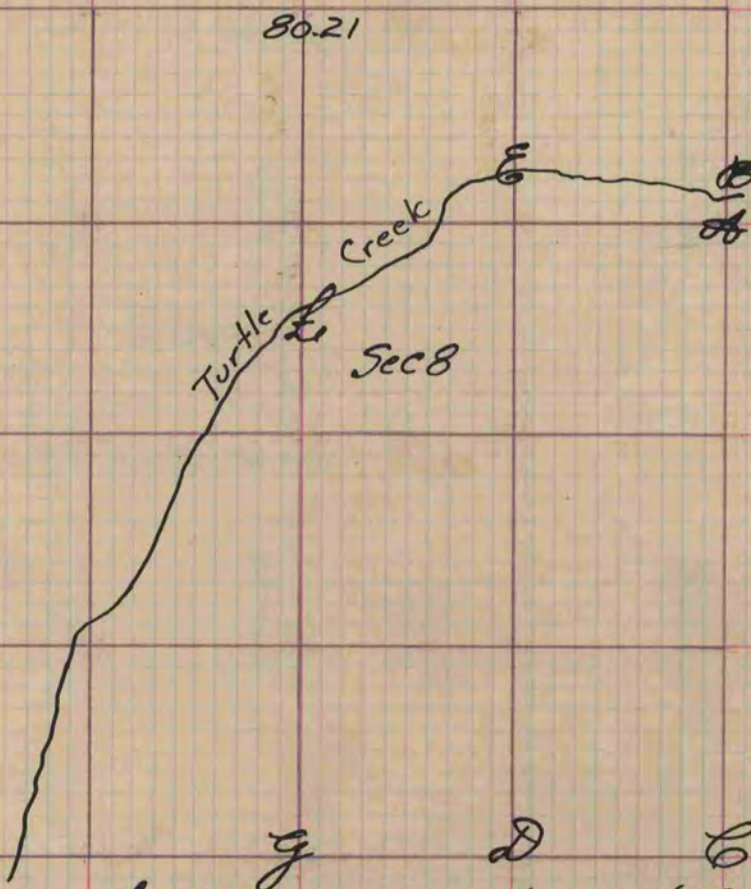

Letter A Represents the S.E. corner of the North East qr of the N.E. qr. Section 8, D and G are on the Section line at the corners of the different forties B, E and L represent the lines of forties and the centre of Turtle Creek

From B to C	measures	Sixty	chaines	and	thirty	links
" C to G	"	thirty	nine	"	"	ninety five links
" D to E	"	Sixty	three	"	"	thirty five links
" G to L	"	fifty	four	"	"	thirty five links

Letter A. Br. 0. 10 S. 72 1/2 W. 52 No other

Copied from Page 25 Vol. 1. Original County Surveyors Record