

MICROFILMED

PLAT AND RECORD

27
VI

Of a Survey on Section 25 T 1 R 10 E. of the 4 P. M. in Avon Township

Rock County, Wisconsin, made June 6th the 1854

I hereby certify that the following is a correct record of said survey as made by me.

COUNTY BUILDING
CITY OF JANESVILLE

(Signed)

Peter McVean

R. H. B. County Surveyor.

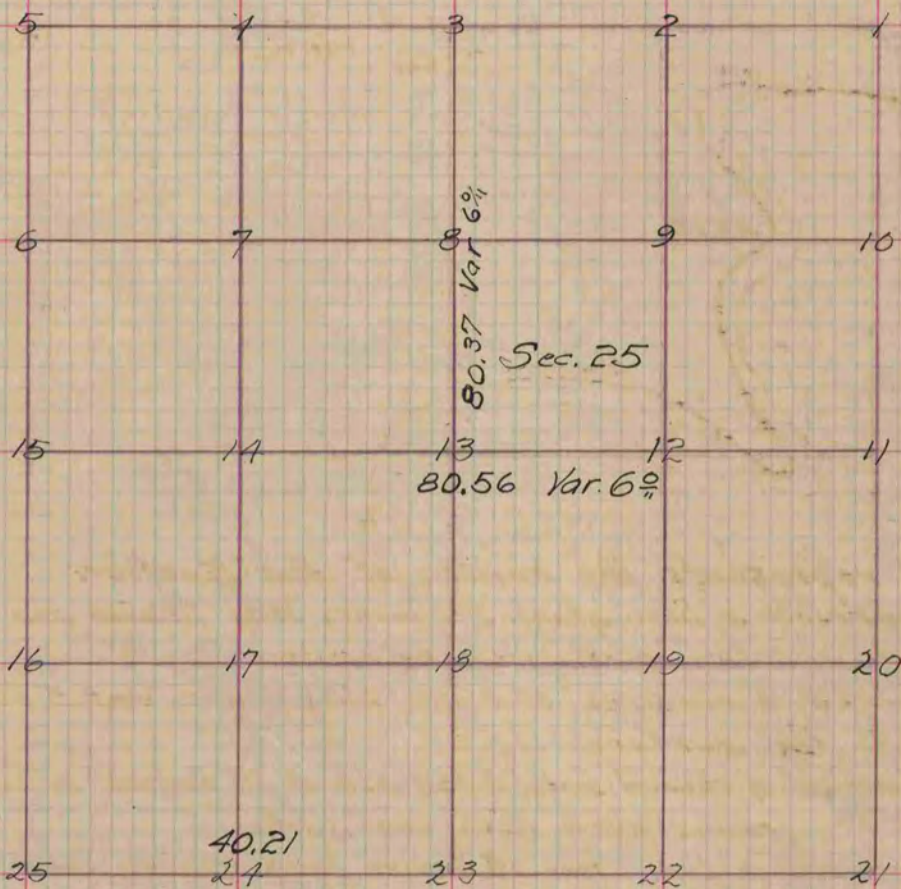

Figure 13 represents the centre of the Section
Fig 13 Br. 0. 12 N. 9 1/2 W. 29 Also Br. 0. 10 N. 65 1/2 W. 76

Copied from Page 28 Vol. 1. Original County Surveyors Record