

V-1
MICROFILMED

PLAT AND RECORD

Of a Survey on Section 16 T 2 R 11 E. of the 4 P. M. in Plymouth Township

Rock County, Wisconsin, made March the 31 1865

I hereby certify that the following is a correct record of said survey as made by me.

COUNTY BUILDING
CITY OF JANESVILLE

(Signed) S. D. Locke

R. H. B.

County Surveyor.

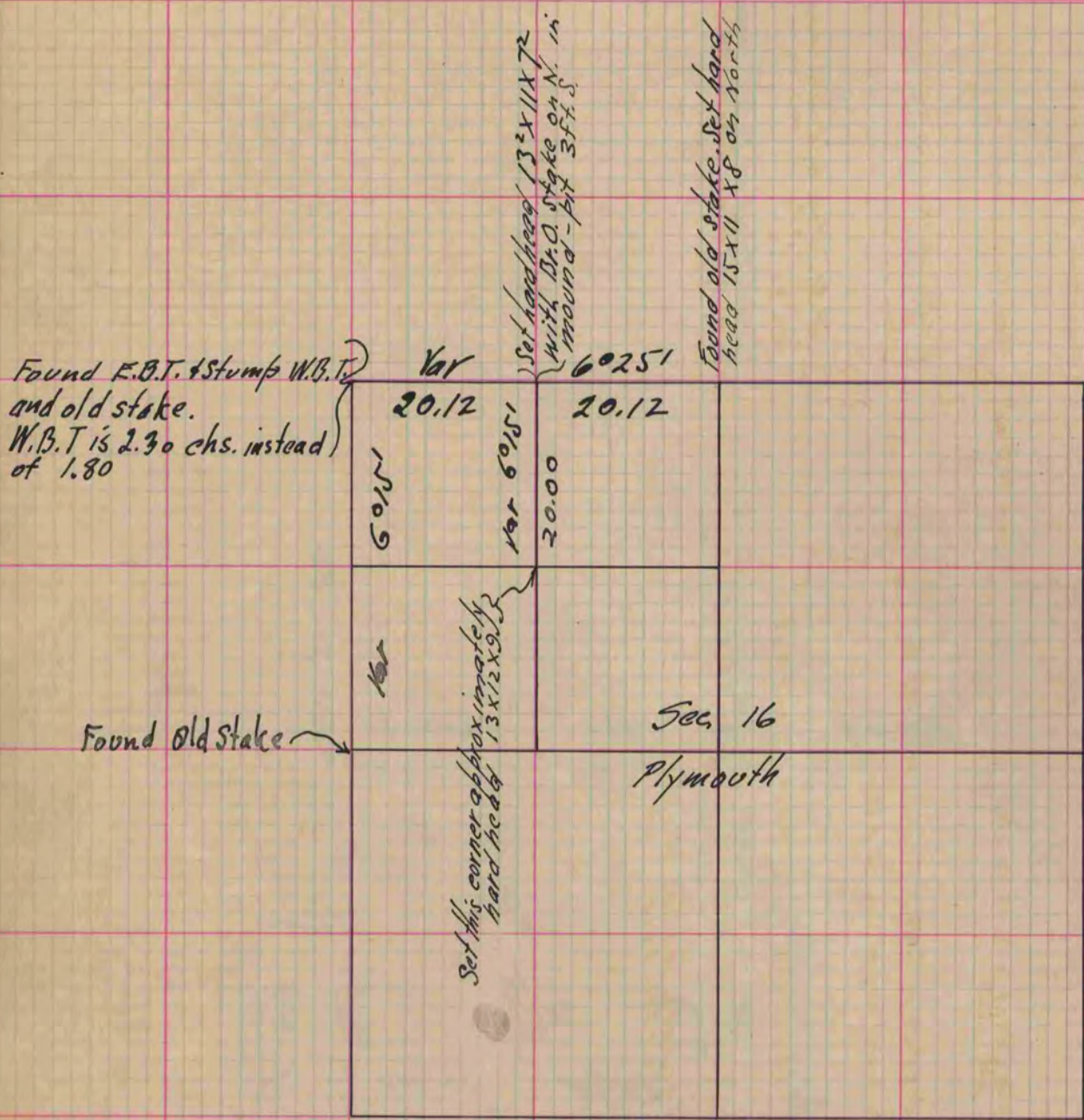

Copied from Page 215 Vol. 1. Original County Surveyors Record