

MICROFILMED

PLAT AND RECORD

Of a Survey on Section 35 T 1 R 14 E. of the 4 P. M. in Clinton Township

Rock County, Wisconsin, made November the 29 1866

I hereby certify that the following is a correct record of said survey as made by me.

COUNTY BUILDING
CITY OF JANESVILLE

(Signed) J. D. Locke
R.H.B. County Surveyor.

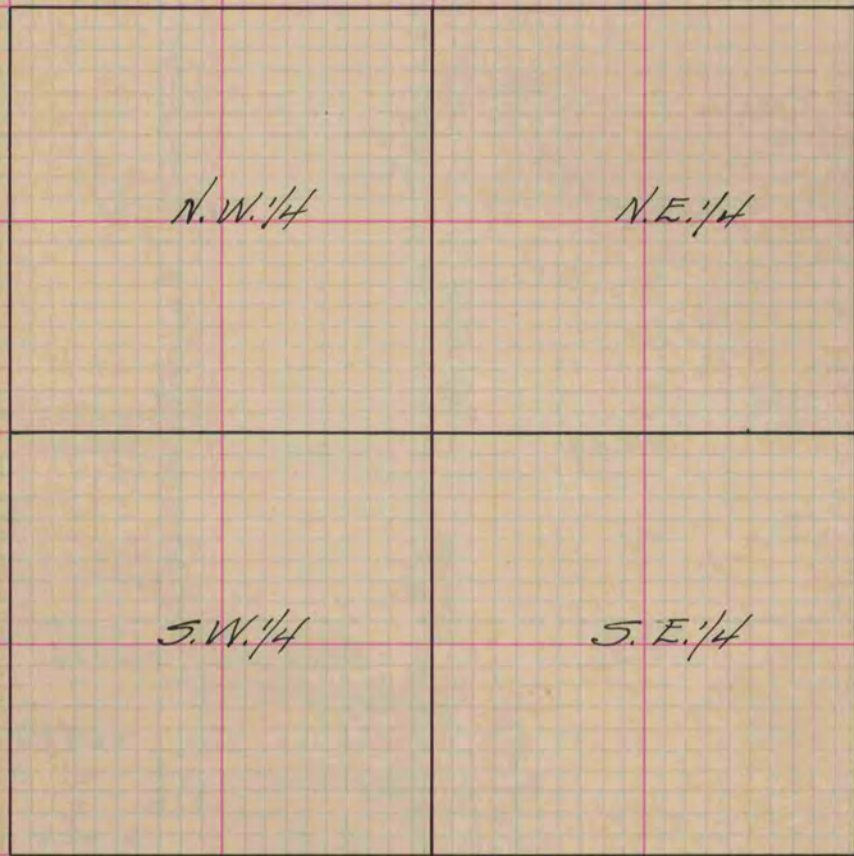

Found stump of M.D.T. and where E.B.T. was dug out and old stake - Set stake with flat limestone on N. and S. and E. and W.

Copied from Page 241 Vol. 1. Original County Surveyors Record