

MICROFILMED

PLAT AND RECORD

287
V-1

COUNTY BUILDING
CITY OF JANESVILLE

Of a Survey on Section 35 T 3 R 12 E. of the 4 P. M. in Janesville Township

Rock County, Wisconsin, made June the 3 1867

I hereby certify that the following is a correct record of said survey as made by me.

(Signed) S. D. Locke
R.H.B. County Surveyor.

Found Cor. set by self see Sec. 34

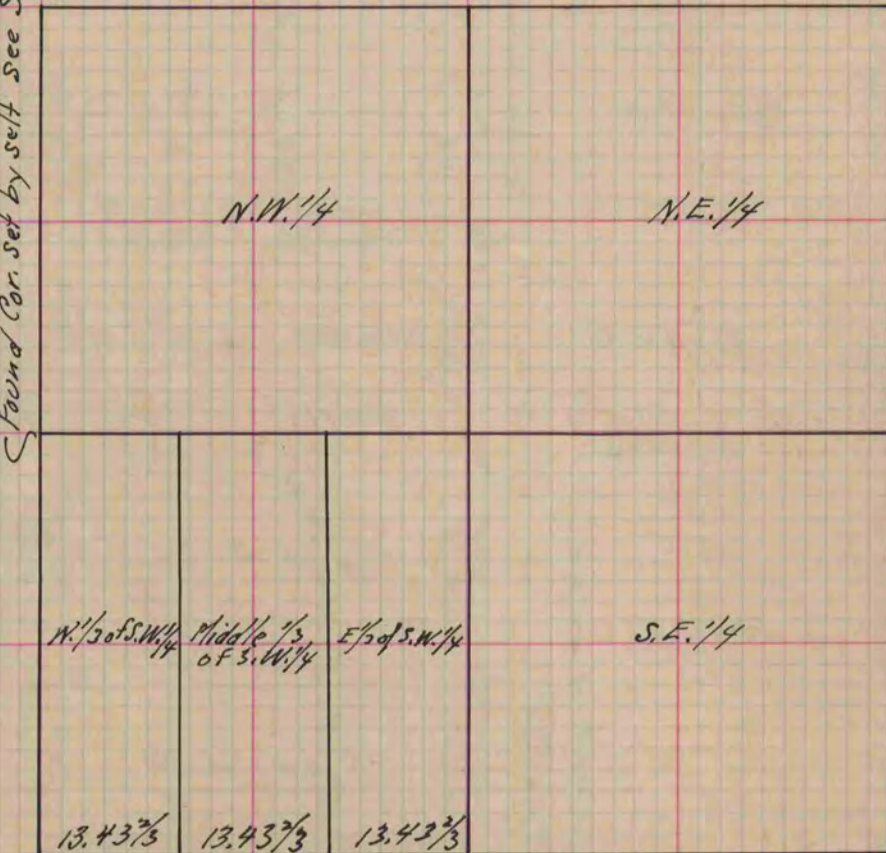

Found cor. set by self. See Sec. 34

Set stake

Set stake

Found remains of stumps of B.T.S. & old stake - Old Stake 4 ft unger overal - set large stake 4 ft long above it.

Copied from Page 248 Vol. 1. Original County Surveyors Record