

MICROFILMED

PLAT AND RECORD

Of a Survey on Section 11 T 2 R 12 E. of the 4 P. M. in Rock Township

Rock County, Wisconsin, made March the 5 + 8 1870

I hereby certify that the following is a correct record of said survey as made by me.

COUNTY BUILDING
CITY OF JANESVILLE

(Signed) Edward Roger

{ Deputy
County Surveyor.

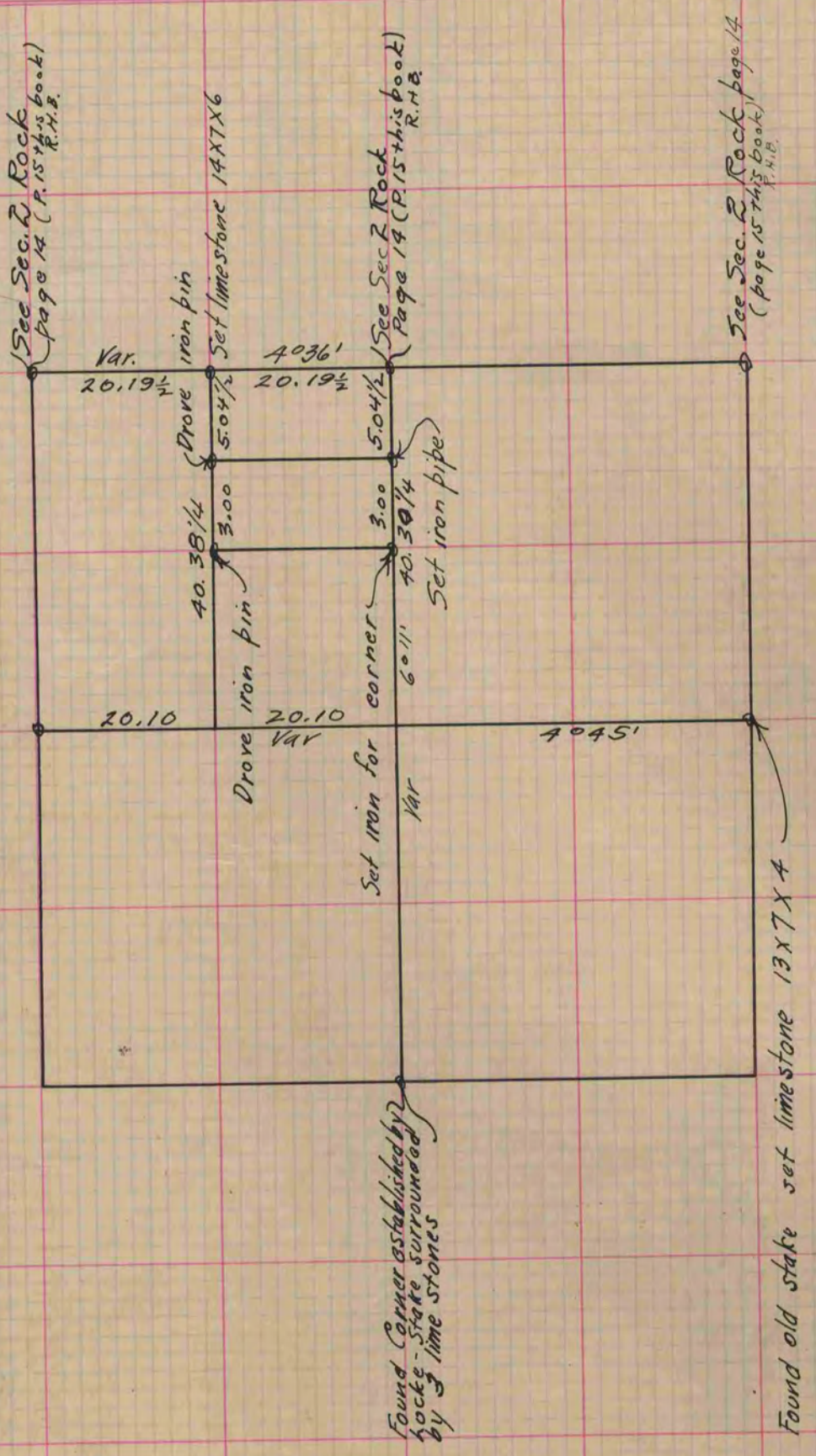

Copied from page 17 Vol. 2. Original County Surveyors Record