

PLAT AND RECORD

MICROFILMED

Of a Survey on Sections 6 & 7 T 2 R 13 E. of the 4 P. M. in La Prairie Township

Rock County, Wisconsin, made March the 14, 17, 18, 19 & 21 1870

I hereby certify that the following is a correct record of said survey as made by me.

COUNTY BUILDING
CITY OF JANESVILLE

(Signed) Edward Roger
R. H. B.

Deputy
County Surveyor.

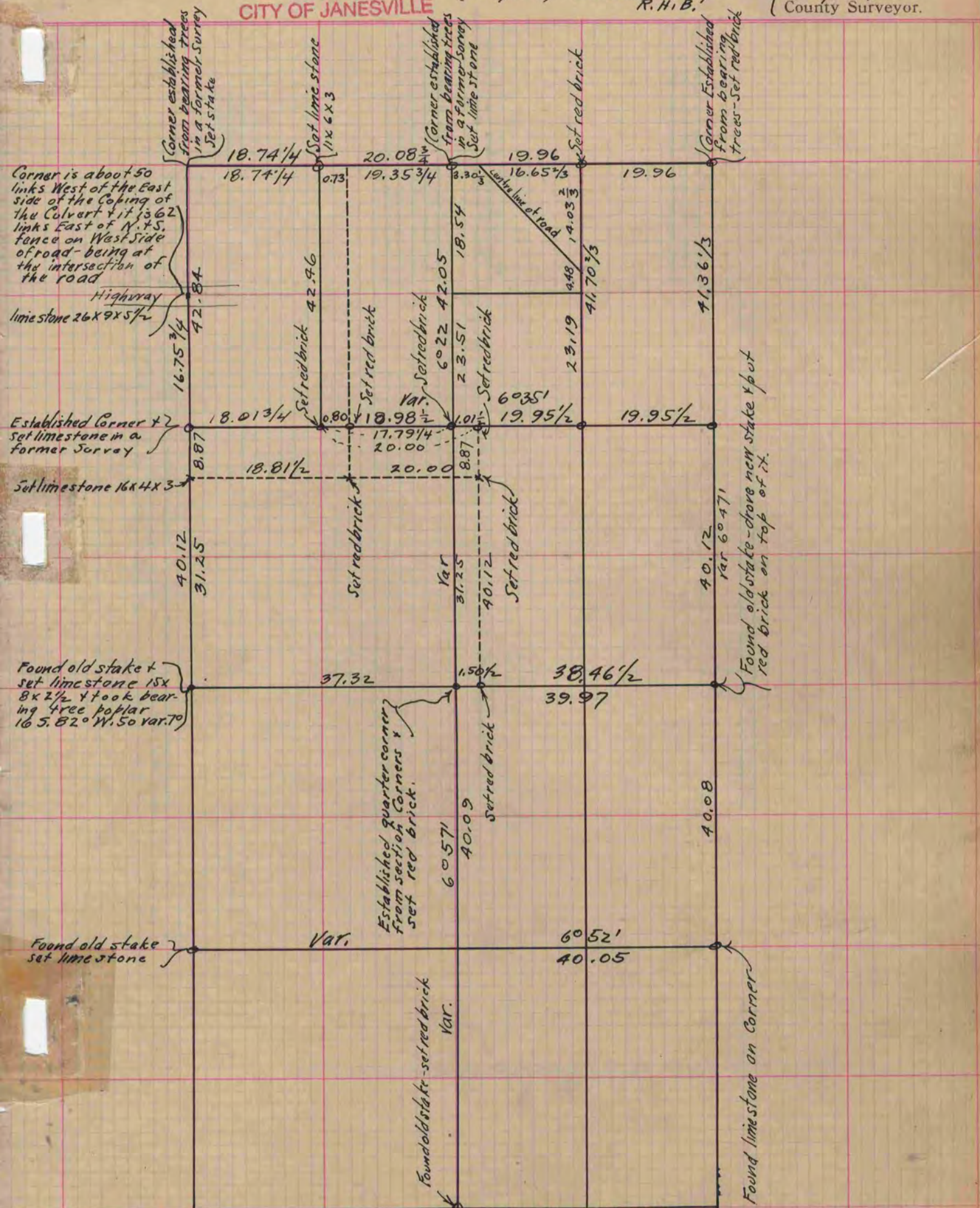

Copied from page 18 Vol. 1. Original County Surveyors Record