

PLAT AND RECORD

MICROFILMED

Of a Survey on Section ²⁶27 T 2 R 14 E. of the 4 P. M. in Bradford Township
Rock County, Wisconsin, made December the 13th 1873

I hereby certify that the following is a correct record of said survey as made by me.

COUNTY BUILDING
CITY OF JANESVILLE

(Signed) Edward Roger
R.H.B. County Surveyor.

On the N.W. Quarter of Section 26 + the N.E. 1/4 of Sec. 27

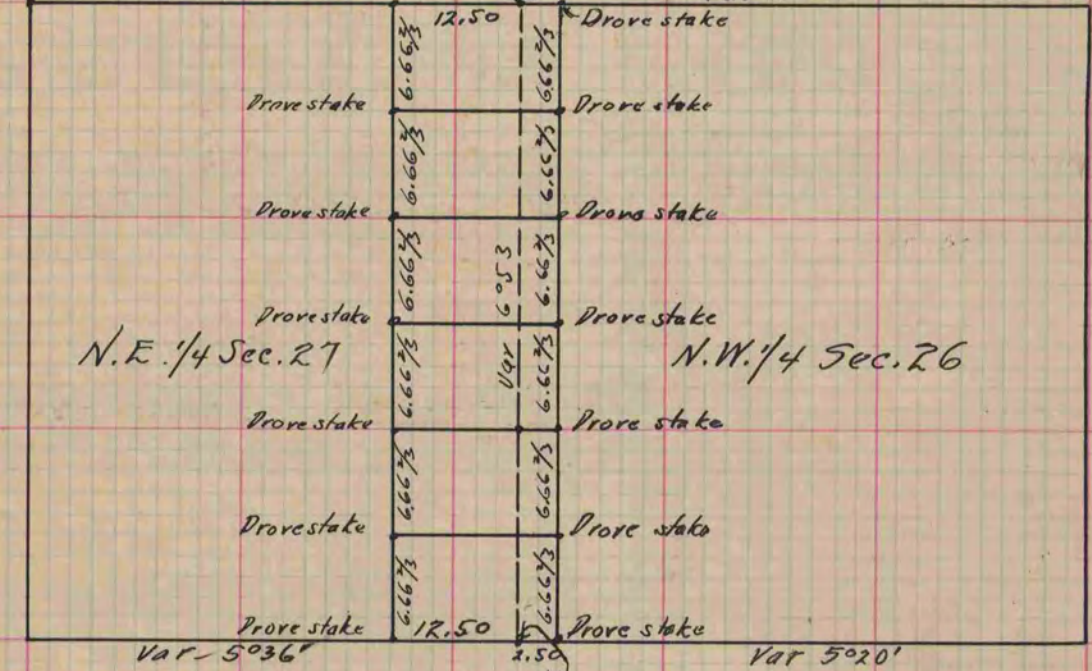

Found old stake & stump of B.T. Prove large new stake in place of old one & ditto with 5 limestone

Found cor. set by self, Sec. 23 Bradford.

Cor. set by self, Sec. 23 Bradford.

Fence post at cor. found remains of B.T. Stumps.

Copied from Page 78 Volume 2 Original County Surveyors Record.