

PLAT AND RECORD

229
V-2

MICROFILMED

COUNTY BUILDING 1
CITY OF JANESVILLE

Of a Survey on Section 34 T 4 R 12 E. of the 4 P. M. in Fulton Township

Rock County, Wisconsin, made May the 30 1877

I hereby certify that the following is a correct record of said survey as made by me.

(Signed) Edward Ruger
R. H. B. County Surveyor.

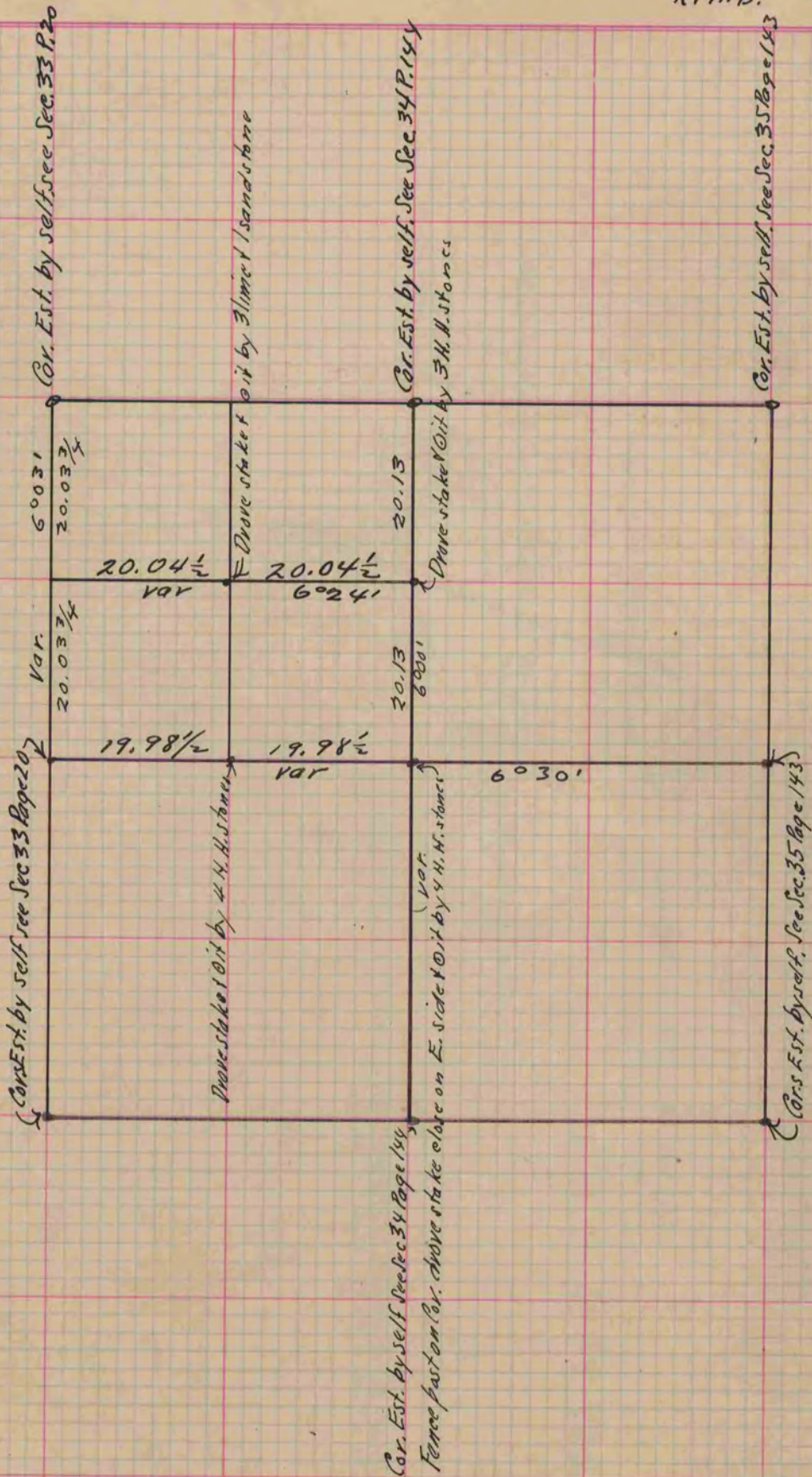

Copied from page 183 Vol. 2. County Surveyors Record.