

PLAT AND RECORD

MICROFILMED

Of a Survey on Section 18 T 3 R 12 E. of the 4 P. M. in Janesville Township
Rock County, Wisconsin, made May the 10 1886

I hereby certify that the following is a correct record of said survey as made by me.
COUNTY BUILDING
CITY OF JANESVILLE

(Signed) Edward Ruger
R.H.B. County Surveyor.

Found old stake & stump of S.W. B.T. & remains of stump of H.M.P.T. set in place of old stake H.H. Stone & H.H. Stone & O.I. by H.H. Stone

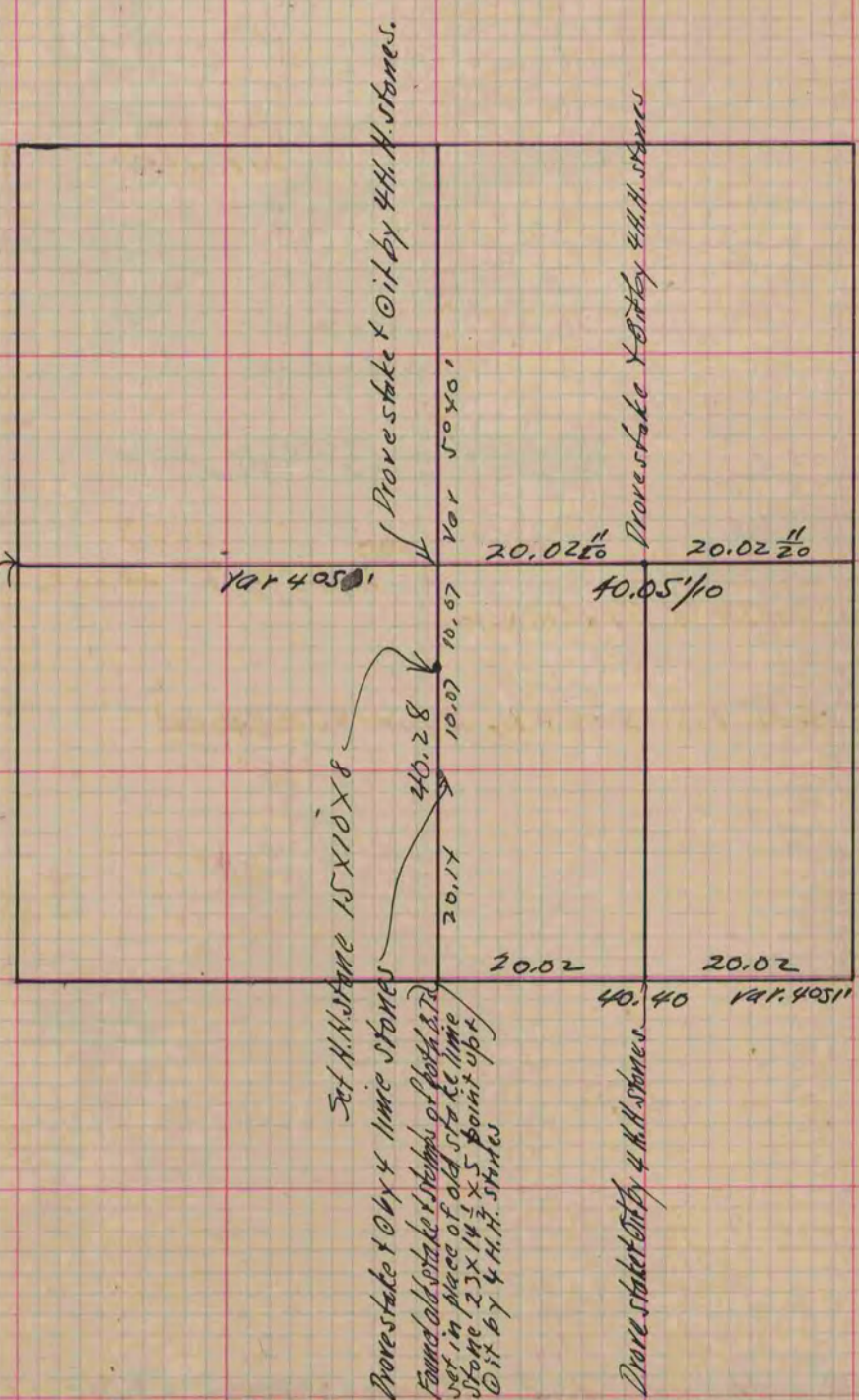

(For further survey on this county Surveyors Record see Secp. 34 this vol. & P. 139 Vol. 1)

Copied from P. 226 Vol. 2 County Surveyors Record