

MICROFILMED

PLAT AND RECORD

281
V-2

COUNTY BUILDING
CITY OF JANESVILLE

Of a Survey on Section 20 T 4 R 14 E. of the 4 P. M. in Lima Township

Rock County, Wisconsin, made August the 24 + 26 1886

I hereby certify that the following is a correct record of said survey as made by me.

(Signed) Edward Ruger
R.H.B. County Surveyor.

Found remains of stump of old B.T. drive stake to keep place of B.T. stump - Set H.H. stone 18x10x8 y post + H.H. stone on S. & W. sides

Found Cor. as set by self in former survey

Put limestone on sides of Cor. fence post. The E. side of fence post is at corner

Found fence post on (Cor.) Stake about 6" W. also found decayed remains of N.W. B.T. stump

Est. Cor.

Found old stake & decayed remains of both stumps of B.T.s. Drove new stake in place of old one & set it by 4 H.H. stones

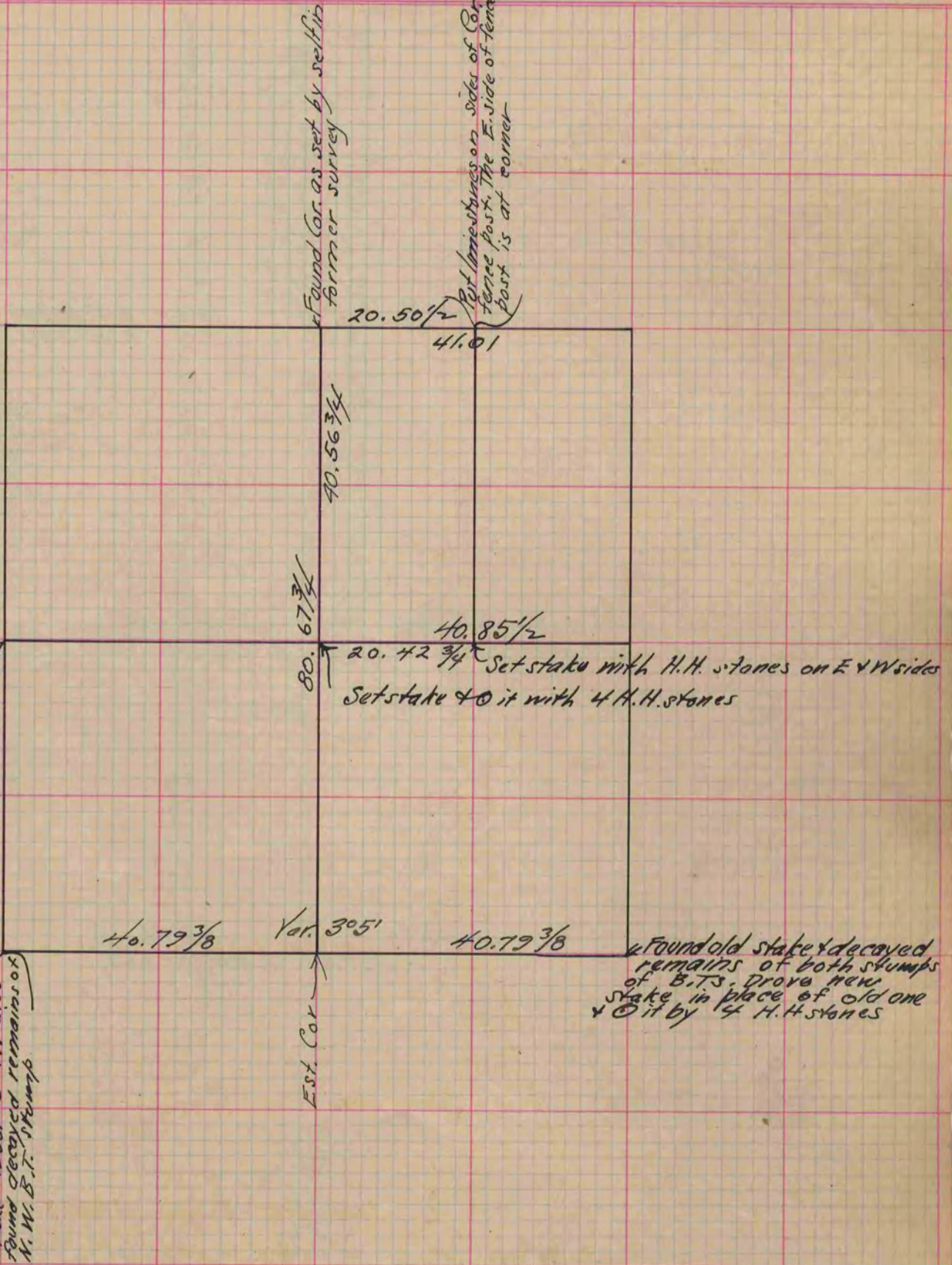

Copied from P. 233 Vol. 2. County Surveyors Record.