

# PLAT AND RECORD

297  
V-2

Of a Survey on Section 15 3 14 (Bottom of Page) JOHNSTOWN T.W.P., Rock Co.  
T 3 R 9 E. of the 4 P. M. in GREEN Co. Township

Rock County, Wisconsin, made January the 10 to 14 incl. 1884

I hereby certify that the following is a correct record of said survey as made by me.

COUNTY BUILDING  
CITY OF JANESVILLE (Signed) Edward Ruger  
R.H.B. County Surveyor.

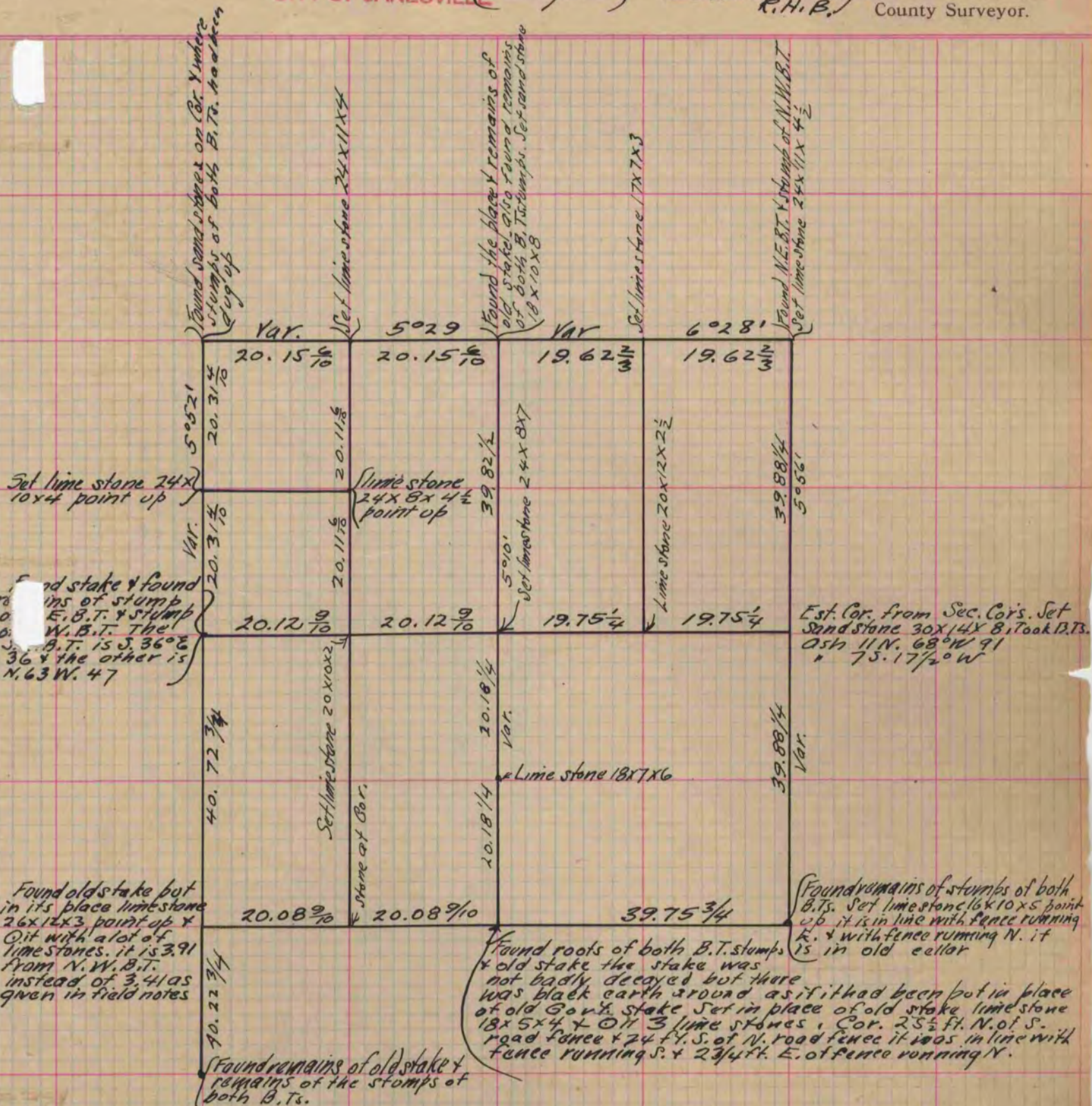

Sec. 15 - 3 - 14 - Johnstown -

Surveyed the N. & S. 1/2 line of Sec. 15. Town of Johnstown and drove stakes every 40 rods along said 1/2 line. to define the E. of highway also drove stakes 37 1/2 lks E & W. of said N. & S. 1/2 line at centre of the Sec. and at the N. line of S. 1/2 of the S.W. 1/4 of said Sec. Drove stakes 37 1/2 lks W. of said 1/2 line. The stakes refer to the highway and have nothing to do with land corners. At the S. 1/4 corner of said Sec. found Cor. as set by self in former survey. See P. 203. At N. 1/4 Cor. of said Sec. found the remains of both of the stumps of B.Ts. The road had been dug down so that all traces of the old stakes were gone. Set H.H. stone 12x8x4 1/2 @ it by 4 H.H. stones & limestone - Surveyed February 12 - 1884 (Signed) Edward Ruger County Surveyor R.H.B.

Copied from page 249 Vol. 2. County Surveyors Record.