

PLAT AND RECORD

MICROFILMED

Of a Survey on Section 23 T 1 R 10 E. of the 4 P. M. in Avon Township

Rock County, Wisconsin, made July the 16th 19

I hereby certify that the following is a correct record of said survey as made by me.

COUNTY BUILDING
CITY OF JANESVILLE

County Surveyor.

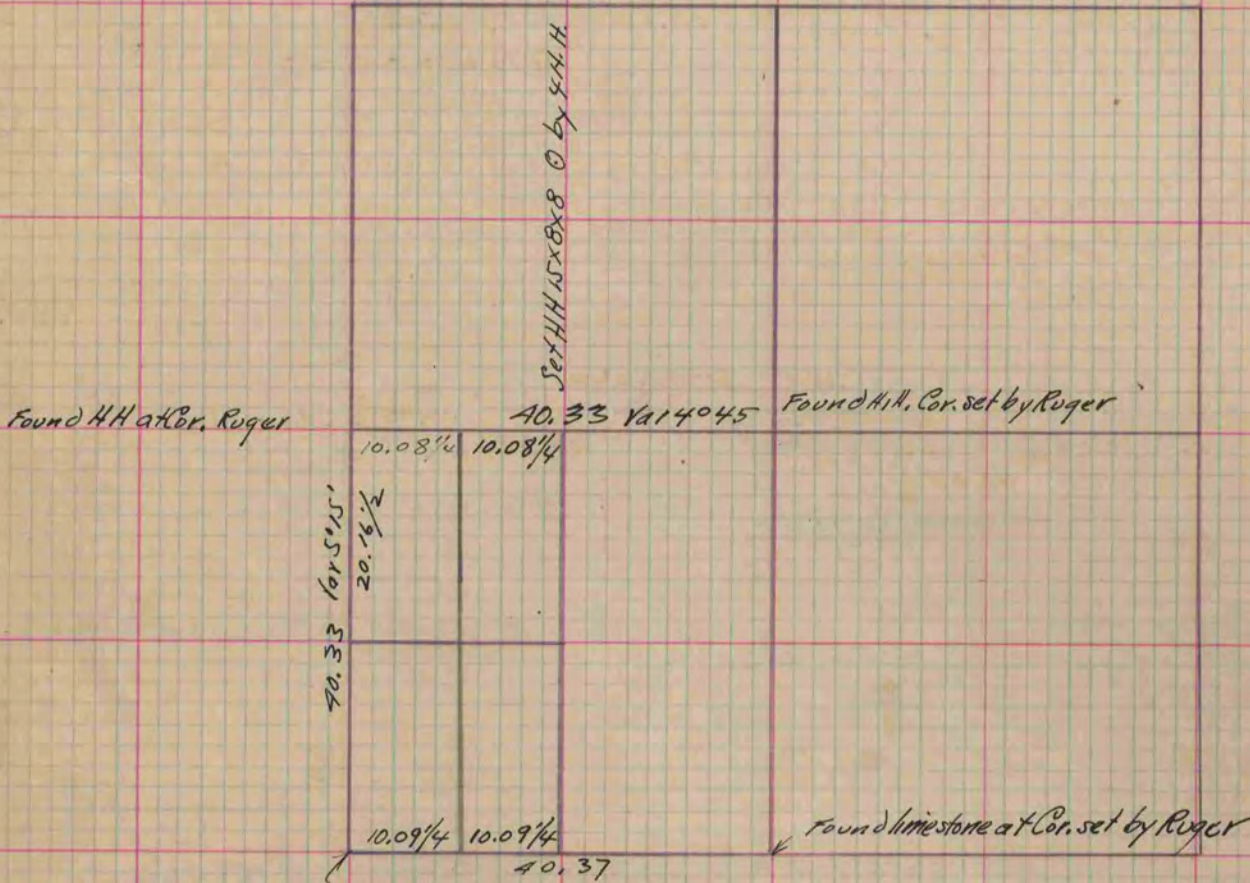

All witnesses for S.W. Cor. being lost and no other evidence to locality except a stone set by Messer of Beloit. Iron line and measure from W. 1/4 Cor. of Sec. 23, to W. 1/4 cor. of Sec. 26 + End to be 80.66. I therefor make cor for

Copied from Page 257 Vol. 2, County Surveyors Record.