

PLAT AND RECORD

327

V-2

MICROFILMED

COUNTY BUILDING
CITY OF JANESVILLE

Of a Survey on Section 27 T 3 R 10 E. of the 4 P. M. in Magnolia Township

Rock County, Wisconsin, made July the 11 1881

I hereby certify that the following is a correct record of said survey as made by me.

(Signed) R. K. Lee
R. H. B. County Surveyor.

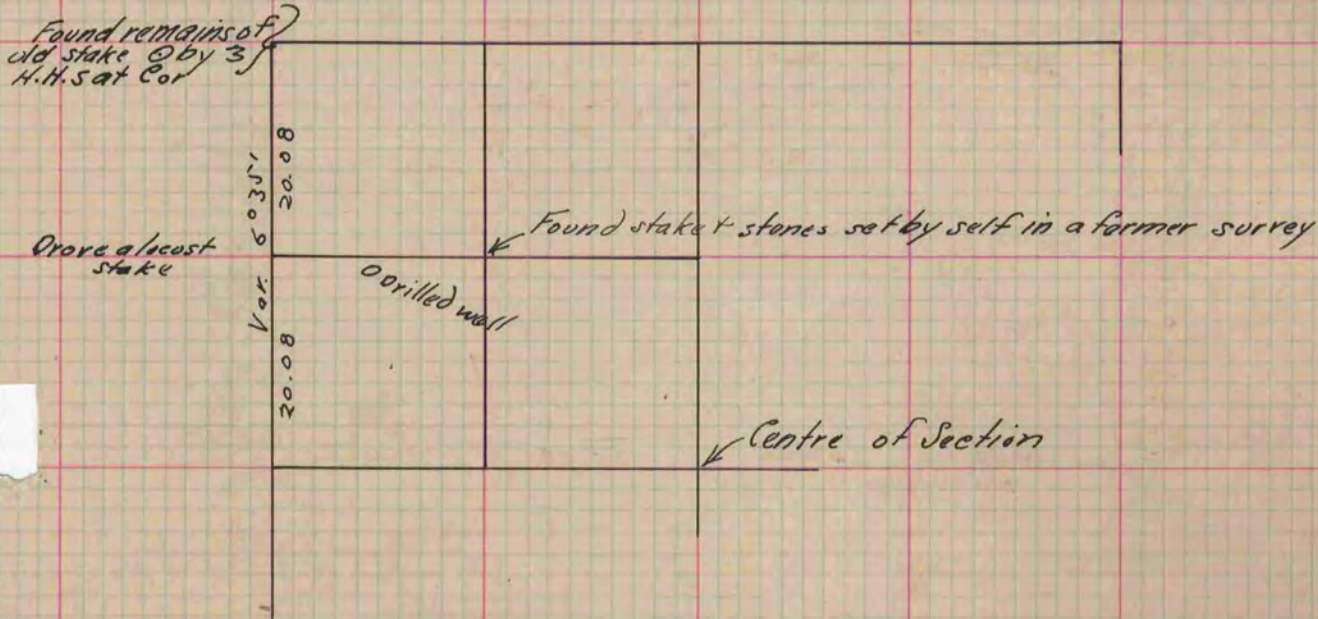

For the purpose of determining the location of a well. The well, which is drilled, was found to be wholly on the S.W. 1/4, of N.W. 1/4 of Sec. although the line does intersect the well house about 10 inches South of the North face of the same at the N.W. cor thereof.

Copied from P. 268 Vol. 2. County Surveyors Records.