

# PLAT AND RECORD

**MICROFILMED**

Of a Survey on Section 1 T 1 R 13 E. of the 4 P. M. in Turtle Township

Rock County, Wisconsin, made December the 23 1881

I hereby certify that the following is a correct record of said survey as made by me.

COUNTY BUILDING  
CITY OF JANESVILLE

(Signed) J. H. Holmes  
R. H. B.

County Surveyor

Sec. 1. Turtle. W. 1/2

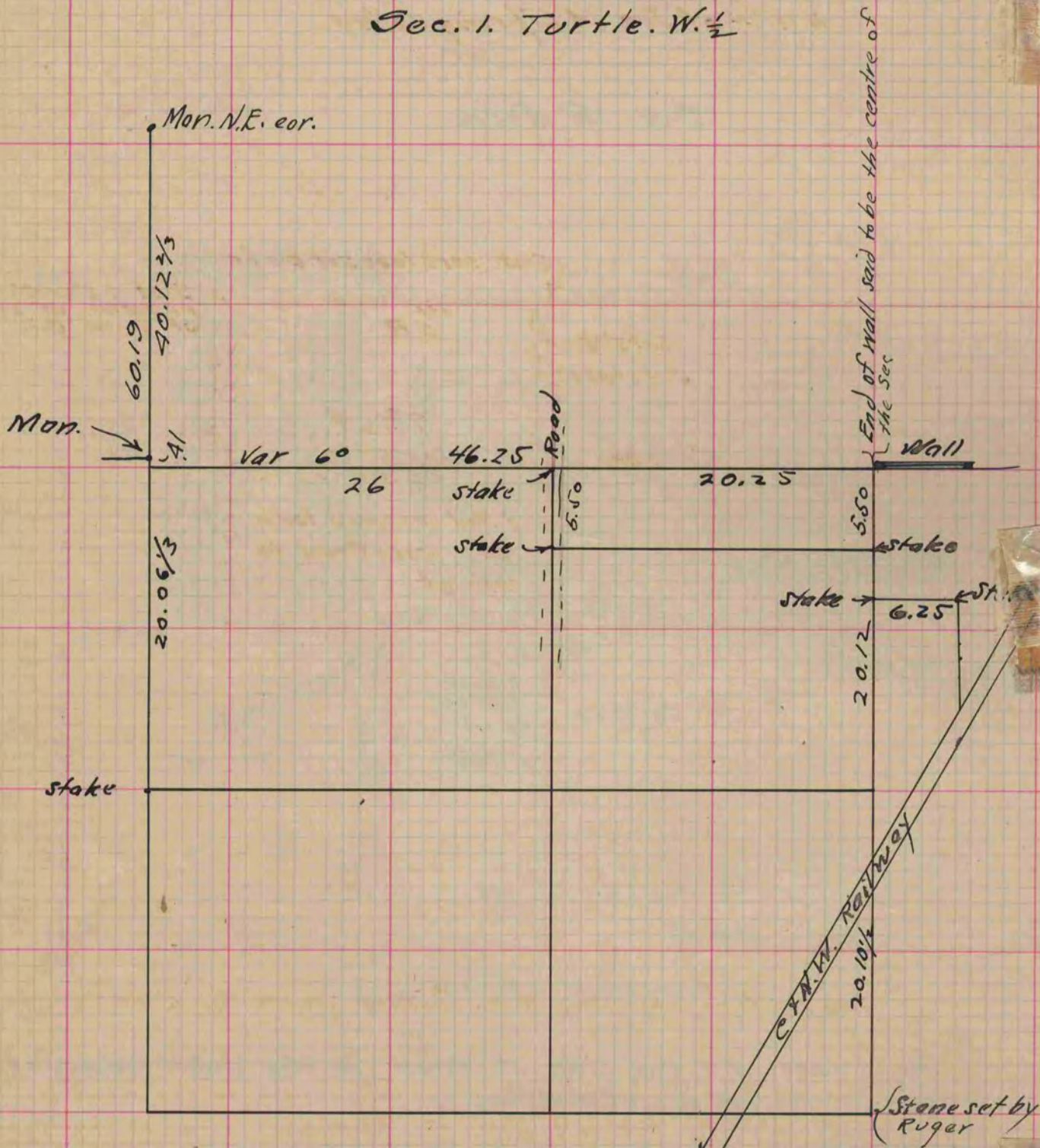

By agreement of parties interested  
(E. W. Bruce, A. Smith & Eddie) The N.W. Cor. of Wall  
was taken to be the center of the Sec. with no  
further survey.

Copied from Page 280 Vol. 2 County Surveyors Record.