

MICROFILMED

# PLAT AND RECORD

345  
V-2

COUNTY BUILDING  
CITY OF JANESVILLE

Of a Survey on Section 14 T 2 R 10 E. of the 4 P. M. in Spring Valley Township

Rock County, Wisconsin, made January the 31<sup>st</sup> 1882

I hereby certify that the following is a correct record of said survey as made by me.

(Signed) J. F. Holmes  
R. H. B. County Surveyor.

N.W. 1/4 of Sec. 14 Spring Valley

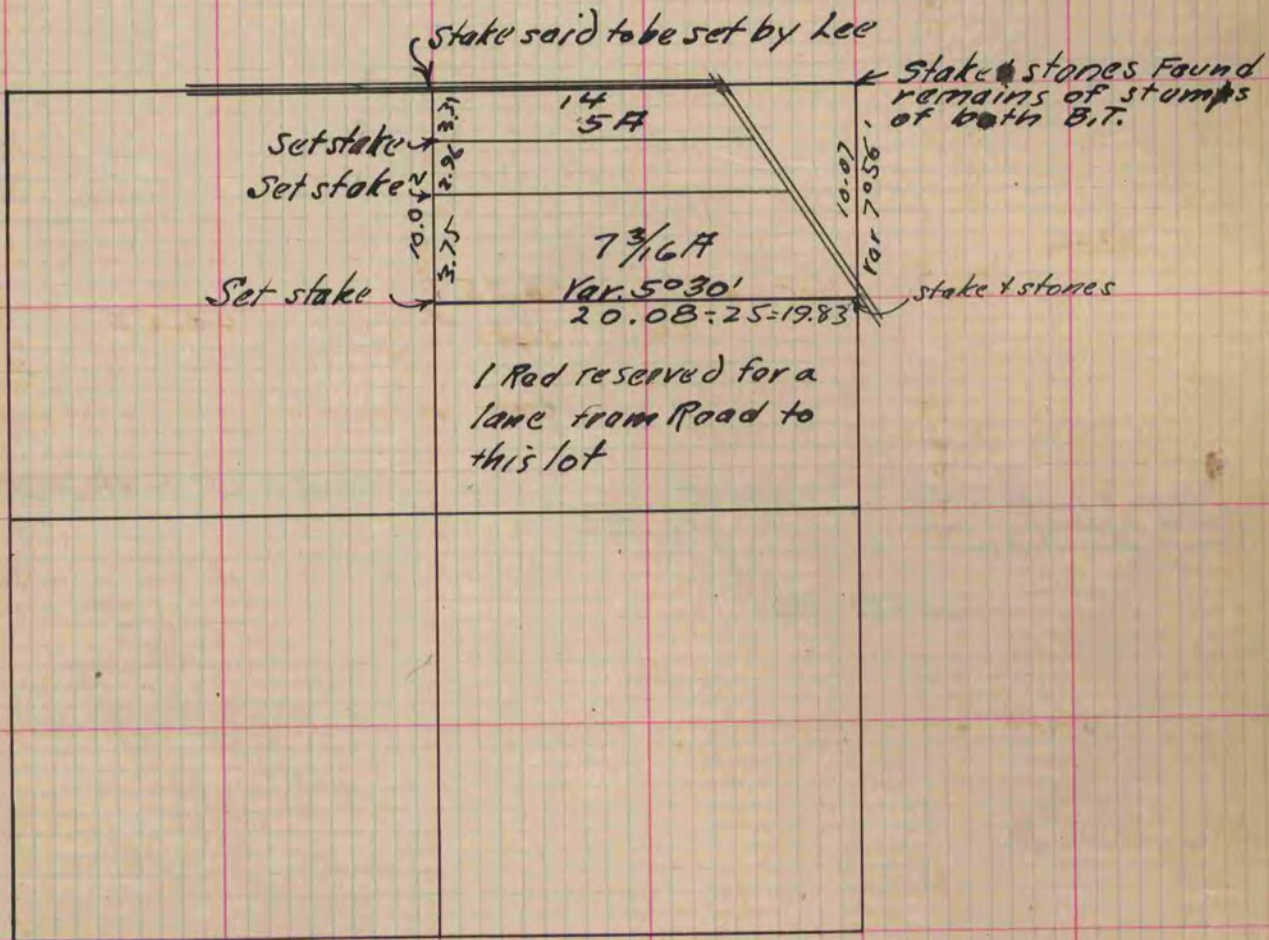

The parties objecting to a further search for Sec. Cor's.

Copied from P. 281 Vol. 2. County Surveyors Record.